

NOTES:
 1. Figured dimensions to be taken in preference to scaled dimensions.
 2. Large scaled drawings to be taken in preference to small scale.
 3. Critical dimensions to be taken from site.
 4. If in doubt, the contractor must ask for clarification.
 5. These drawings and designs are the copyright of James Slater & Co. and may not be reproduced or used without permission.

Rev.date	Rev.by	Comment

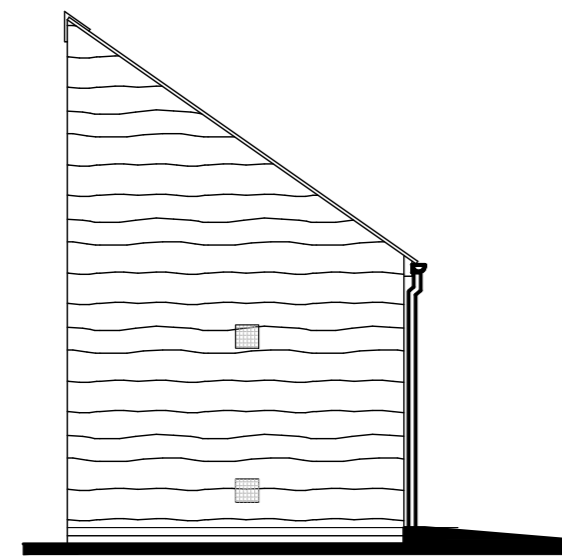

Side Elevation

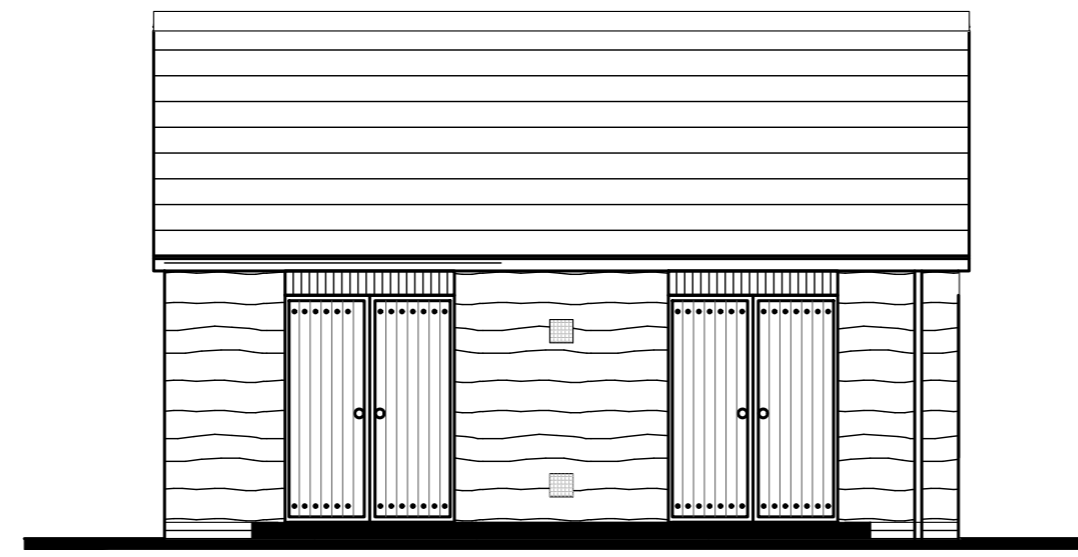

Front Elevation

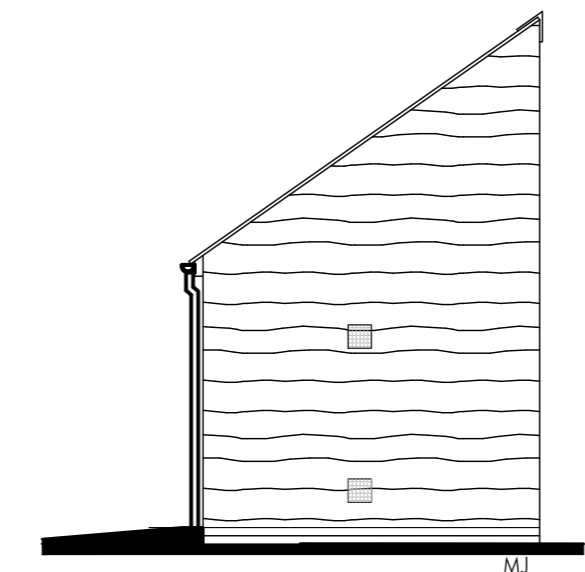

Side Elevation

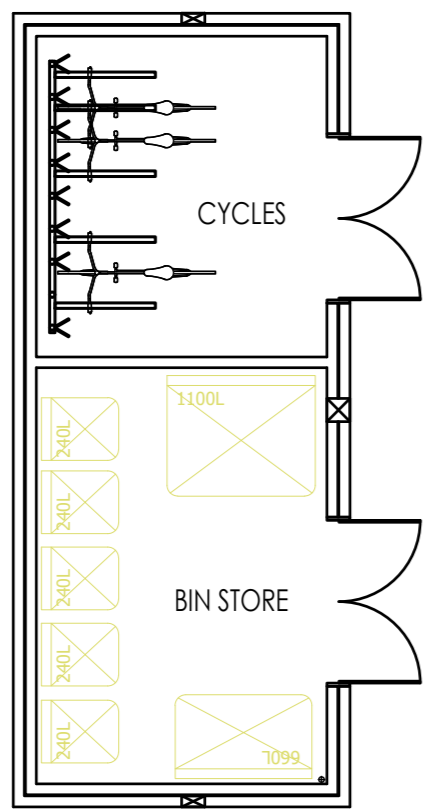

Floor Plan Layout

External Material Specification

Roof

Marley Fibre cement slates with matching mono-pitch ridge tiles. 100mm half round black uPVC gutters and down pipes. Rockclad pre-finished black fascia and soffit boards.

Doors

All doors to be pre-finished composite insulated metal panels with Aluminum frames to match.

Walls

Walls externally to be clad with wainey edge british larch timber boards.

CLIENT:
 Train to Engage Property Ltd
 C.I.C

TITLE:
 Proposed Bin and Cycle Store
 Blocks 1 & 2

STAGE:
 Planning

SITE:
 Former NHS Facility
 Heol Goffa
 Llanelli
 Carmarthenshire

JAMES SLATER & CO
 SURVEYING & ARCHITECTURE

19 Dyer Street
 Cirencester
 Gloucestershire
 GL7 2PP
 Tel: 01285 650686
 Fax: 01285 644212



SCALES:
 1:50 @ A1

DATE: 20/06/2022	DRAWN: PG	CHECKED: ??
---------------------	--------------	----------------

DRAWING NUMBER: 21-390-206	REV: *
-------------------------------	-----------

