

THIS DRAWING IS THE COPYRIGHT OF DARKIN ARCHITECTS AND MAY NOT BE COPIED, ALTERED OR REPRODUCED IN ANY FORM OR PASSED TO A THIRD PARTY WITHOUT THEIR CONSENT. DIMENSIONS MUST BE CHECKED AND VERIFIED ON SITE AND ANY DISCREPANCIES SHOULD BE REPORTED TO THE ARCHITECT. THIS DRAWING MUST NOT BE SCALED AND SHOULD BE READ IN CONJUNCTION WITH ALL OTHER CONSULTANT'S DRAWINGS. IF IN DOUBT ASK FOR CONFIRMATION.

NOTES

Rev	Description	By	Date
A	Sheet size amended	TOM	07.09.18

CLIENT:  
**Dan Madge**

PROJECT  
**Commercial Renovation**

PROJECT ADDRESS

**21 Porthkerry Road,  
Barry,  
CF62 7EP**

Drawing Title  
**Existing Floor Plans**

Drawn by <i>JDH</i>	Checked <i>DLD</i>	© Copyright Darkin Architects 2015
Project Ref <i>RC161</i>	Scale <i>1 : 100</i>	Paper Size <b>A2</b>
Drawing No: <b>101</b>	Revision <b>A</b>	Date <i>01.11.2017</i>

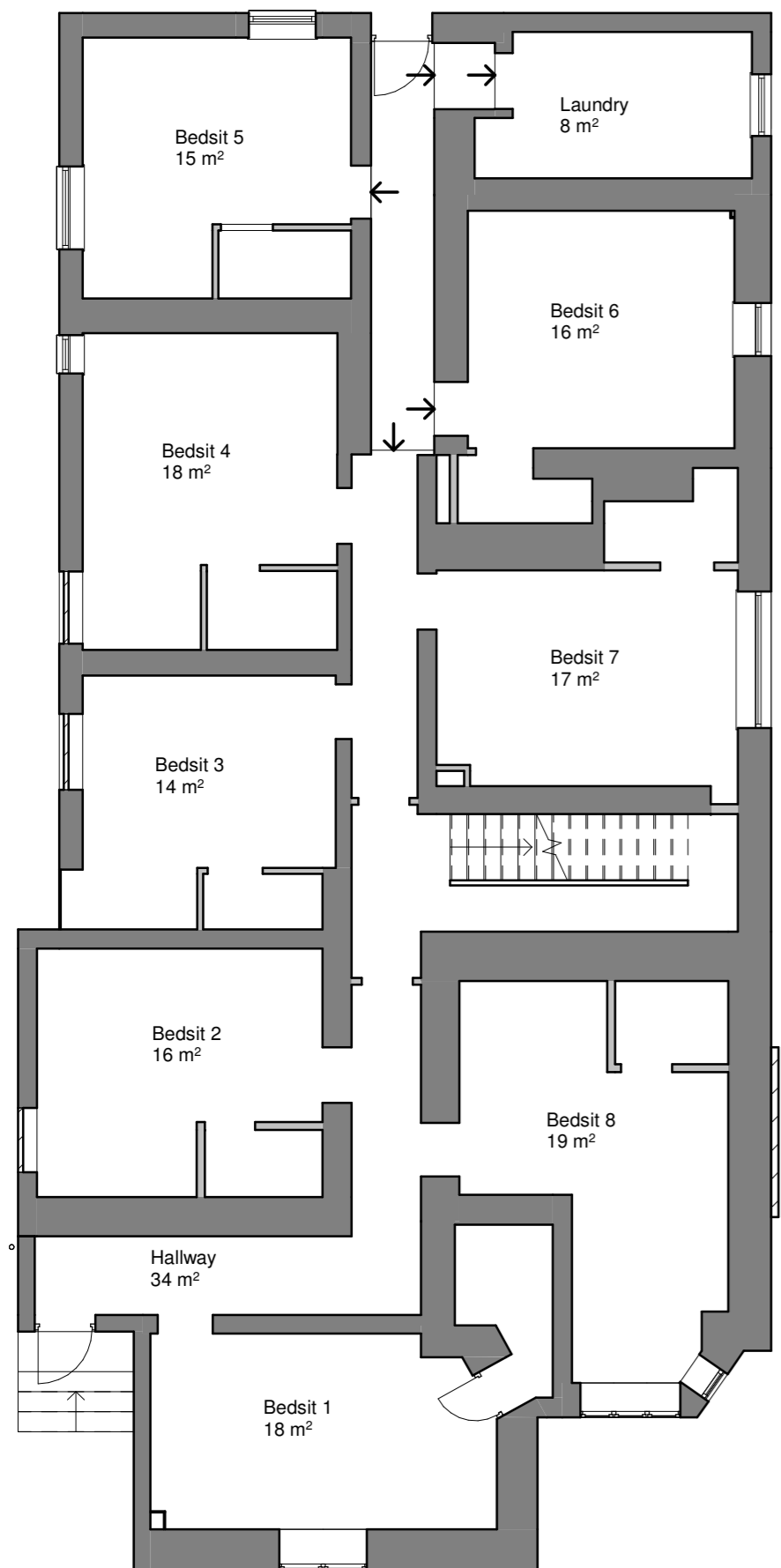

**0 - Ground Floor**  
1 : 100

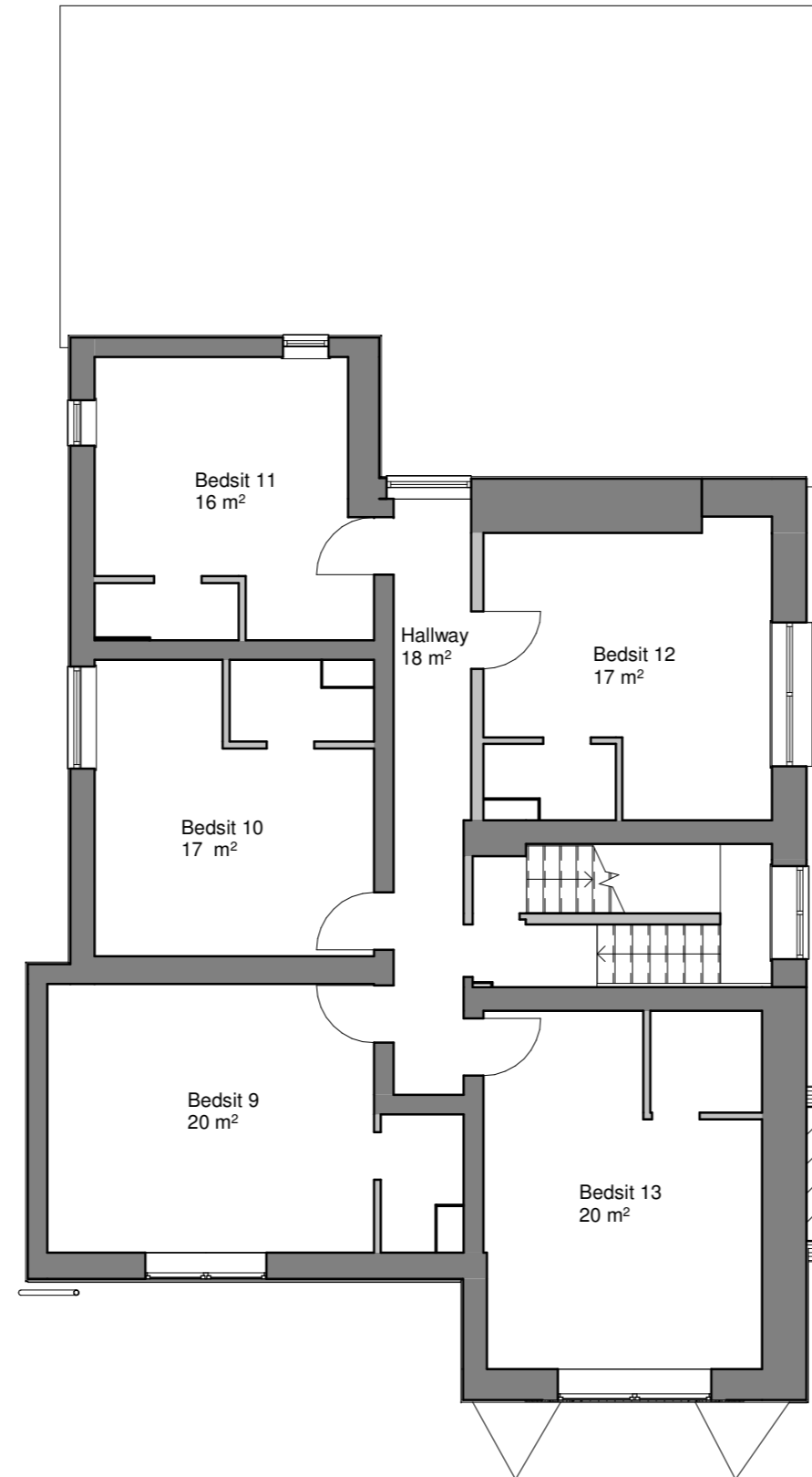

**1 - First Floor**  
1 : 100

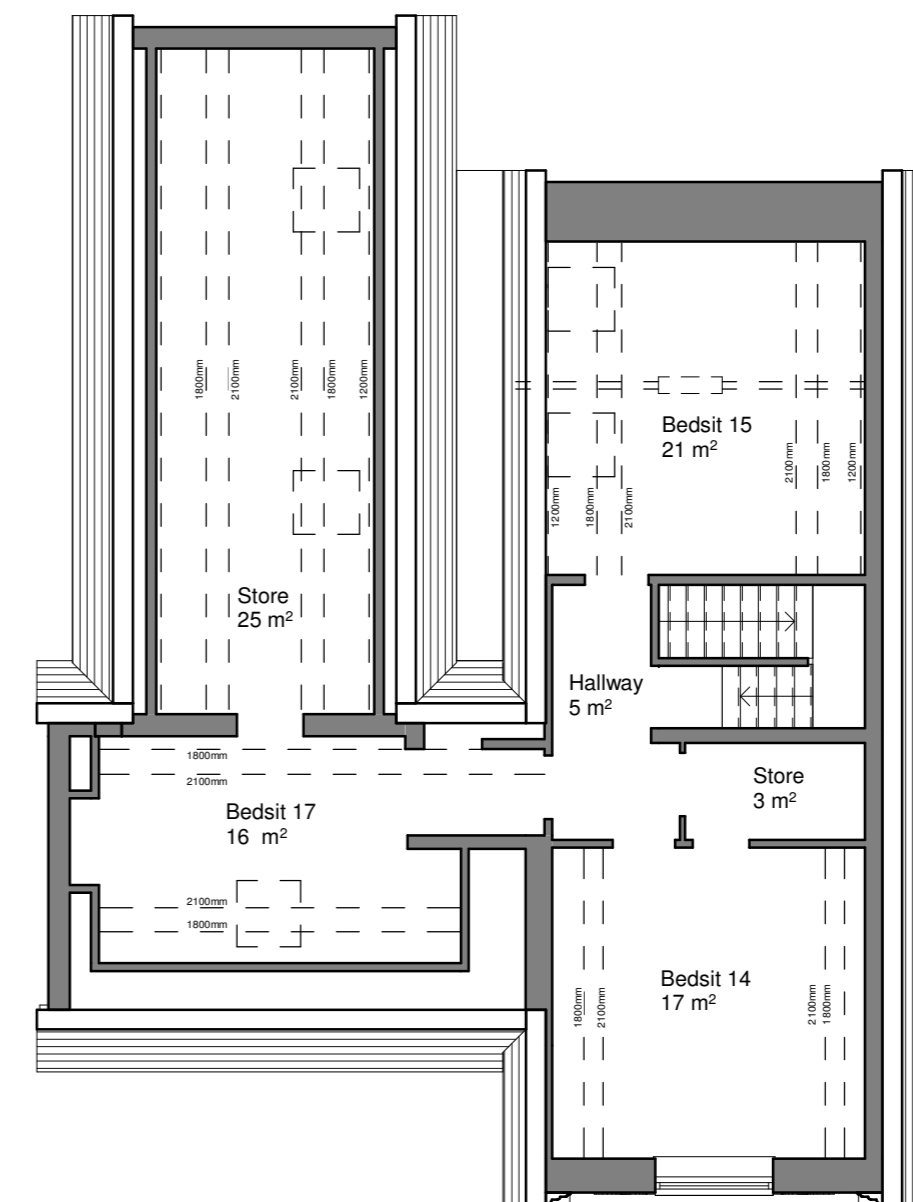

**2 - Second Floor**  
1 : 100