

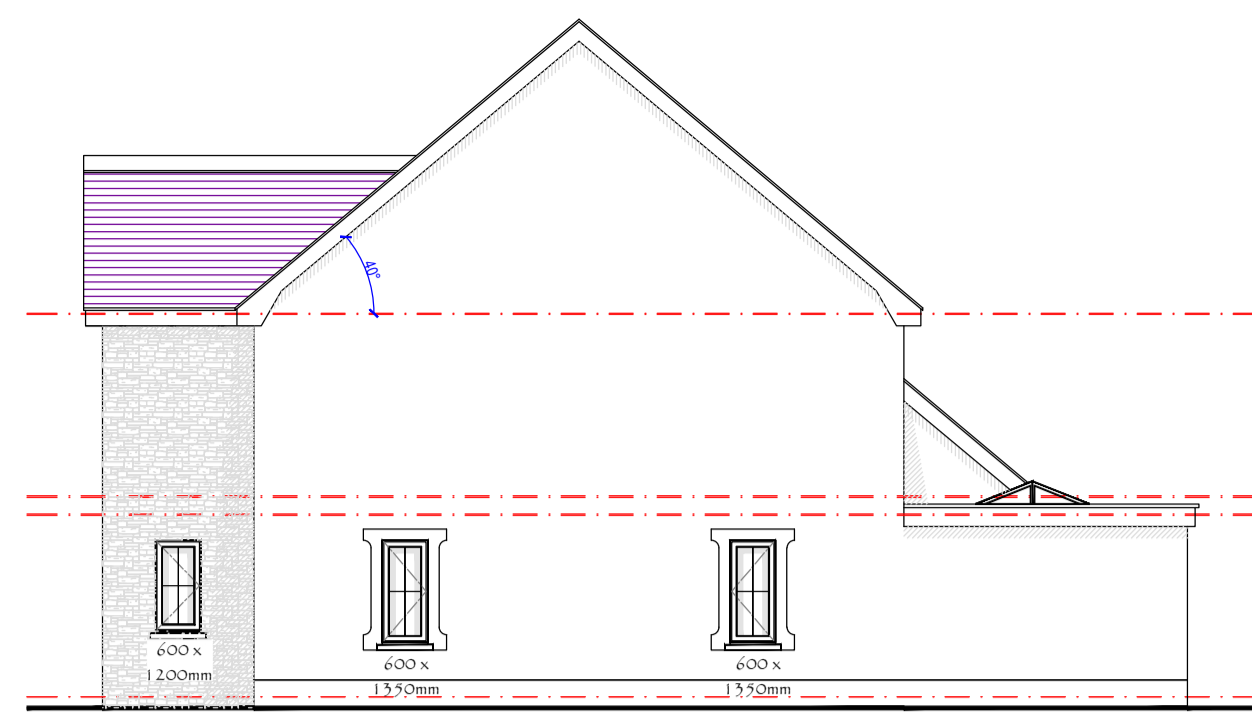

Front Elevations 1:100



Right Elevations 1:100



Rear Elevations 1:100

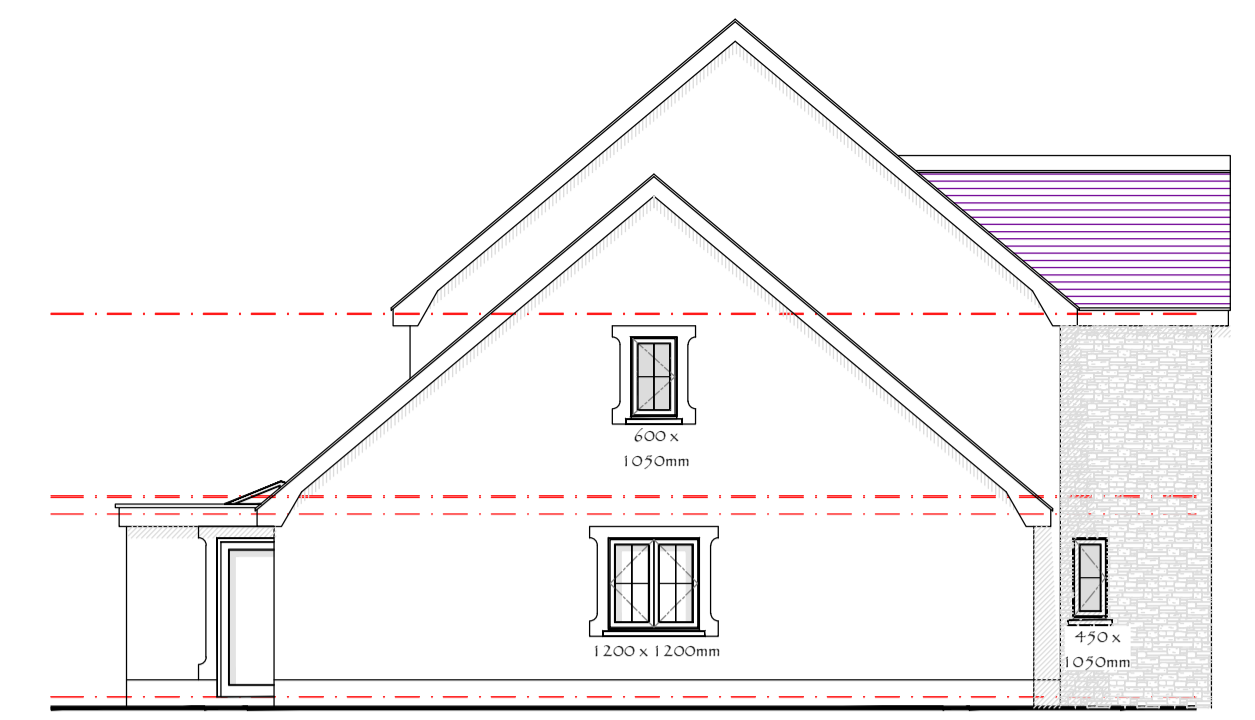

Left Elevations 1:100

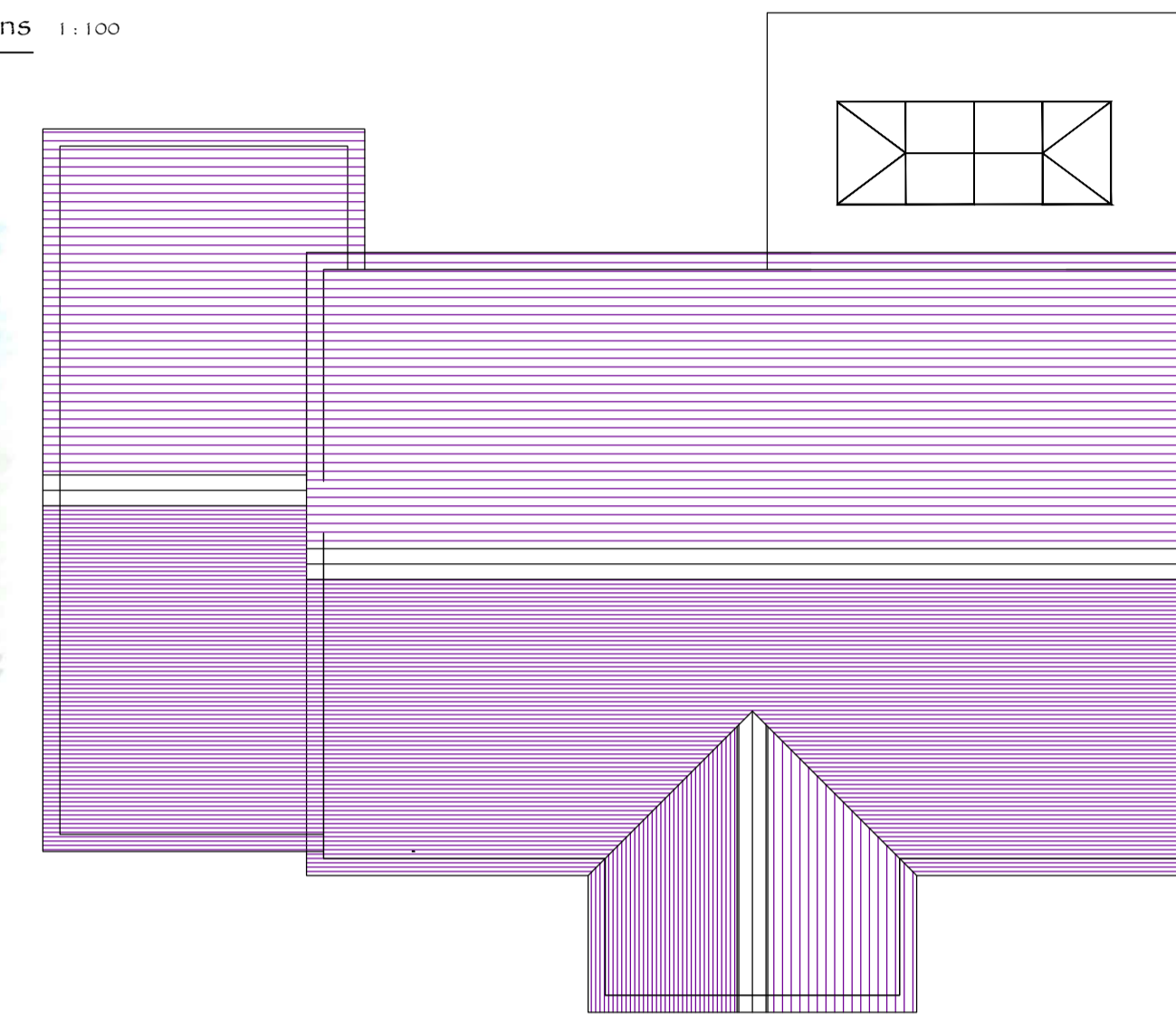

Proposed Roof Plan 1:100

3D Perspective - not to be scaled

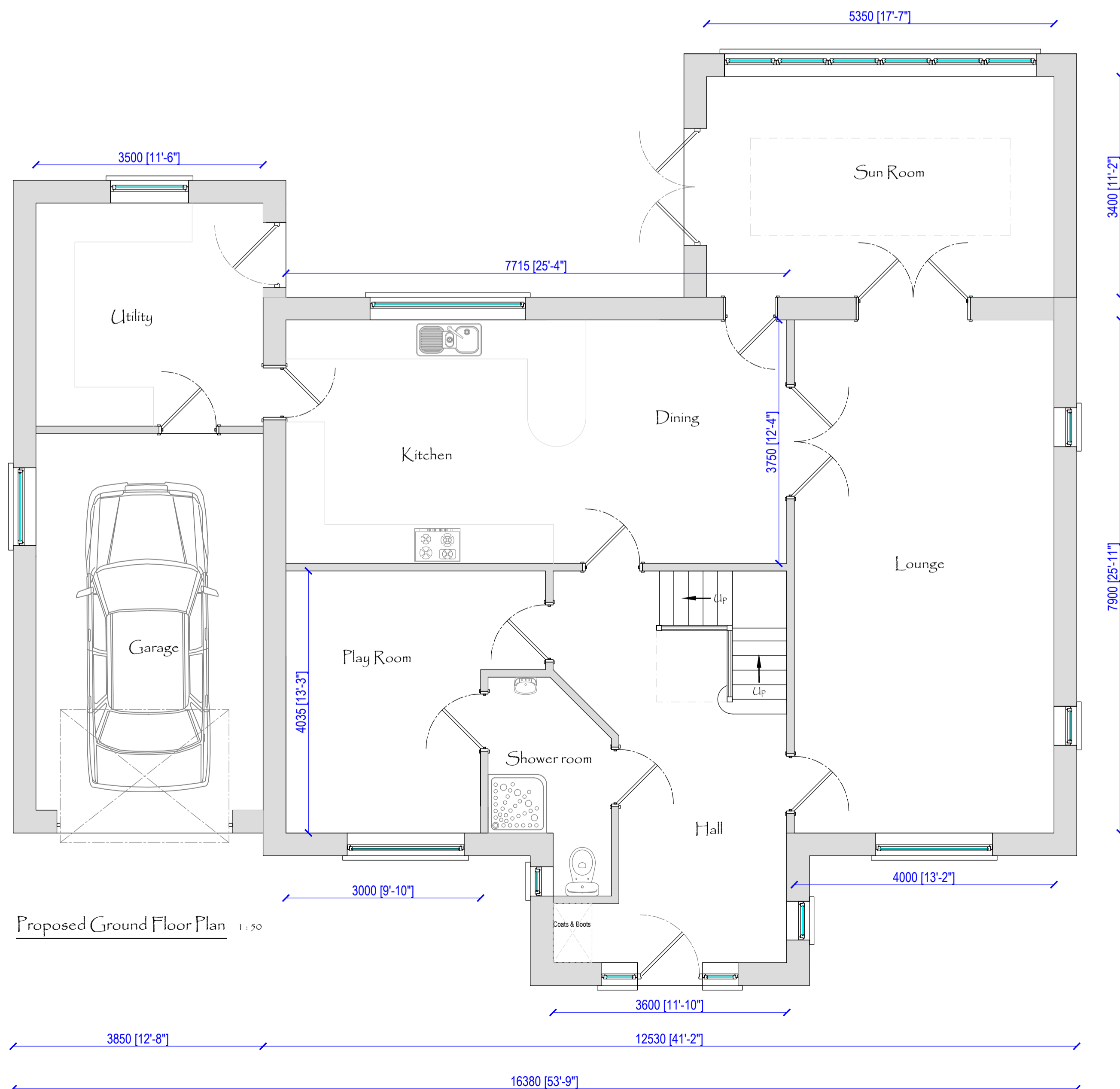

Proposed Ground Floor Plan 1:50

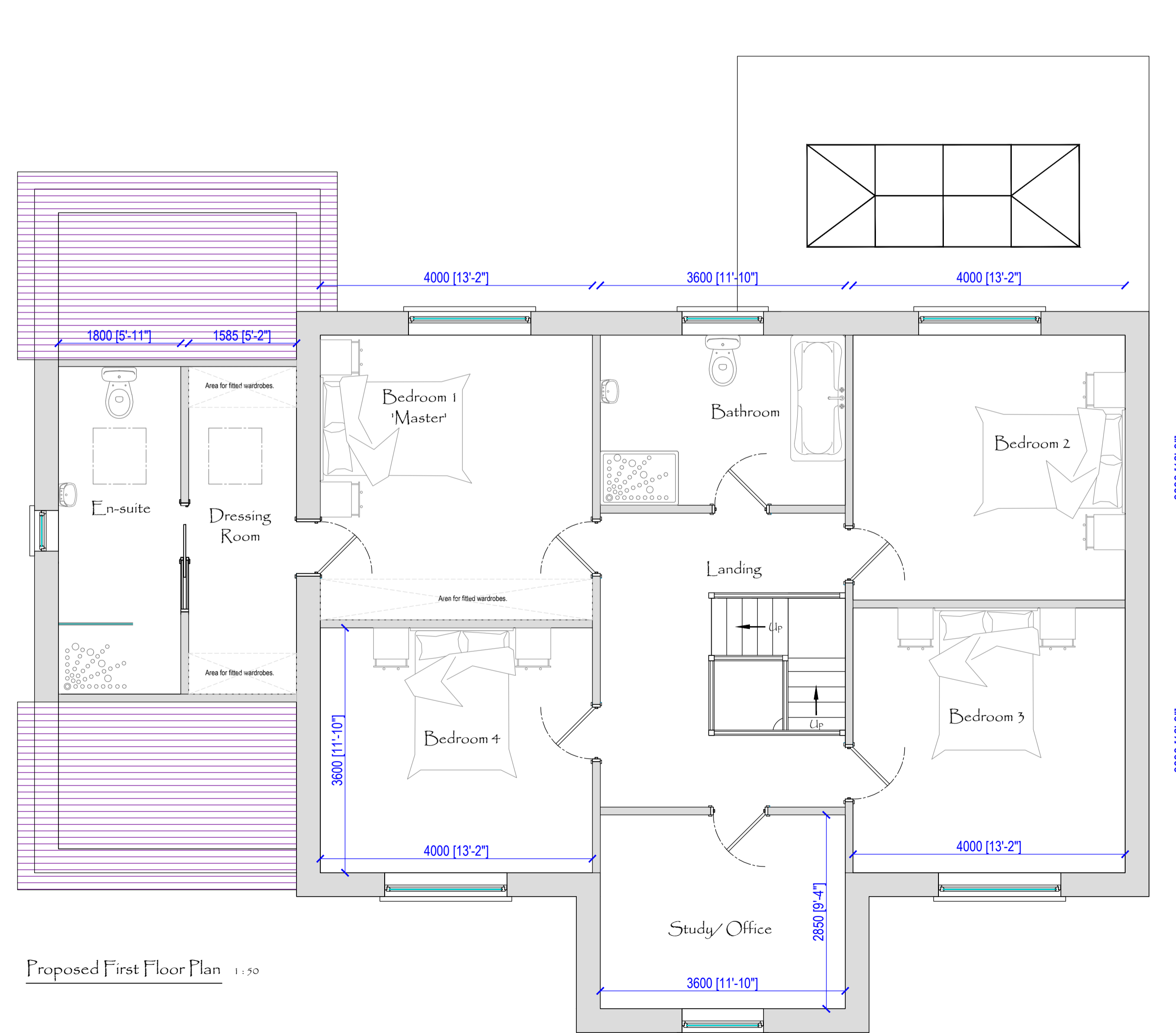

Proposed First Floor Plan 1:50

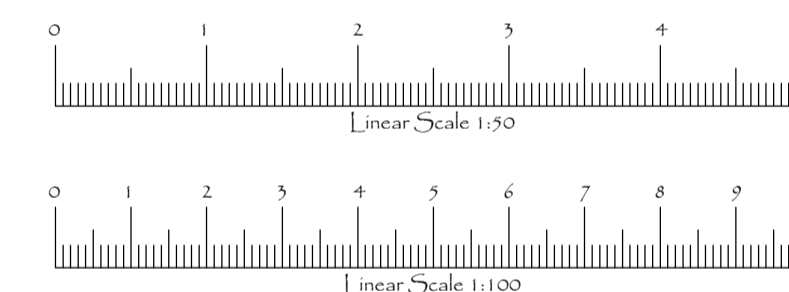

THOMAS LOGIN ARCHITECTURE
 Survey - Design - Planning - Building Regulations - Project Management - Inspection - Warranty
 RESIDENTIAL - COMMERCIAL - AGRICULTURAL

ROBERT D. THOMAS - MCAT - JCIB - RSC(HONS)
 Chartered Architect & Project Management
 Contact Us: 0781 7292483 | rdt@thomaslogin.co.uk
 Plas y Berllon, Ffristol, Llanidloes, Ceredigion, SA44 4JH

THE CHARTERED INSTITUTE OF BUILDING

No. Amendment. Date.

Drawing Detail:
 Elevations, Floor & Roof Plans

Scales (A1):
 1:1 1:10 1:200 1:1000
 1:2 1:20 1:200 1:250
 1:5 1:50 1:500 1:2500
 Others:

Date: 1st November 2018
 Drawn By: Robert D. Thomas
 Client: Mr. K. Thomas c/o Mocliffe Developments Ltd.

Job Title:
 Proposed Second Phase Development of
 12 Residential Units at
 Land at Cefn Farm,
 Rhydangau,
 Carmarthenshire.

1057-P20A

Planning Scheme Drawing

The property of this drawing & design is vested in Robert D. Thomas of THOMAS LOGIN ARCHITECTURE and must not be copied or reproduced in any way without written consent.
 It is the contractor's responsibility to verify all dimensions on site prior to proceeding with works.
 If the contractor's responsibility to confirm all levels on the prior to commencement of any work. Levels shown on the drawing are for indication purpose only, except where specifically dimensioned.
 It is the contractor's responsibility to fully familiarise himself with the works before proceeding.