

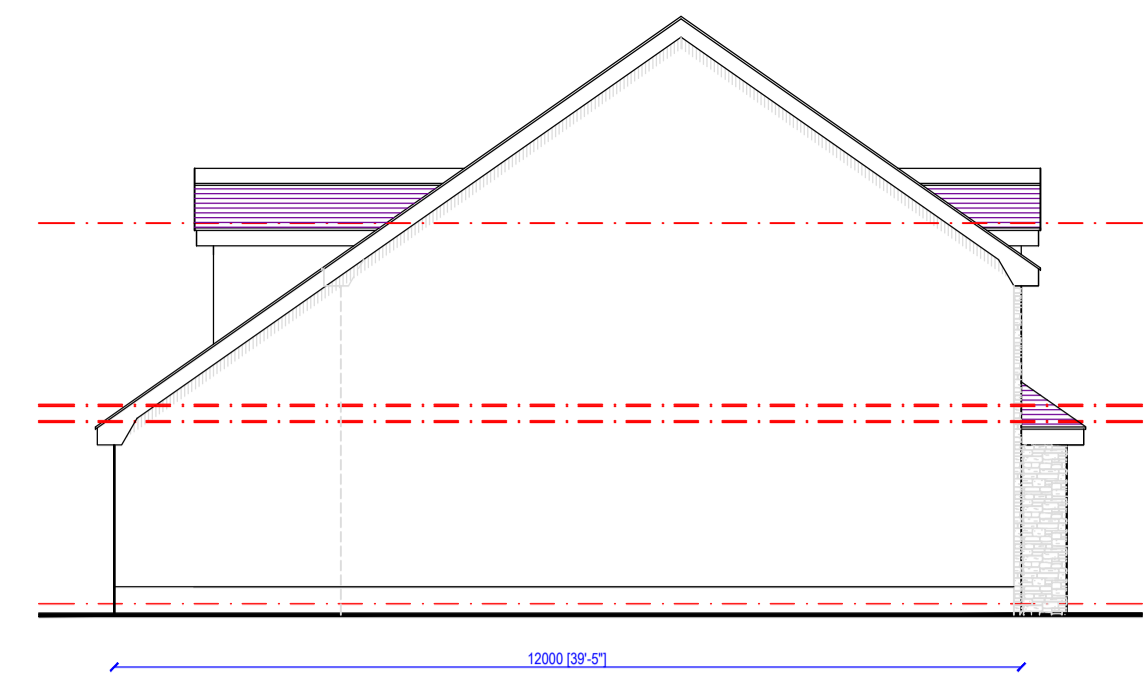

Front Elevations 1:100

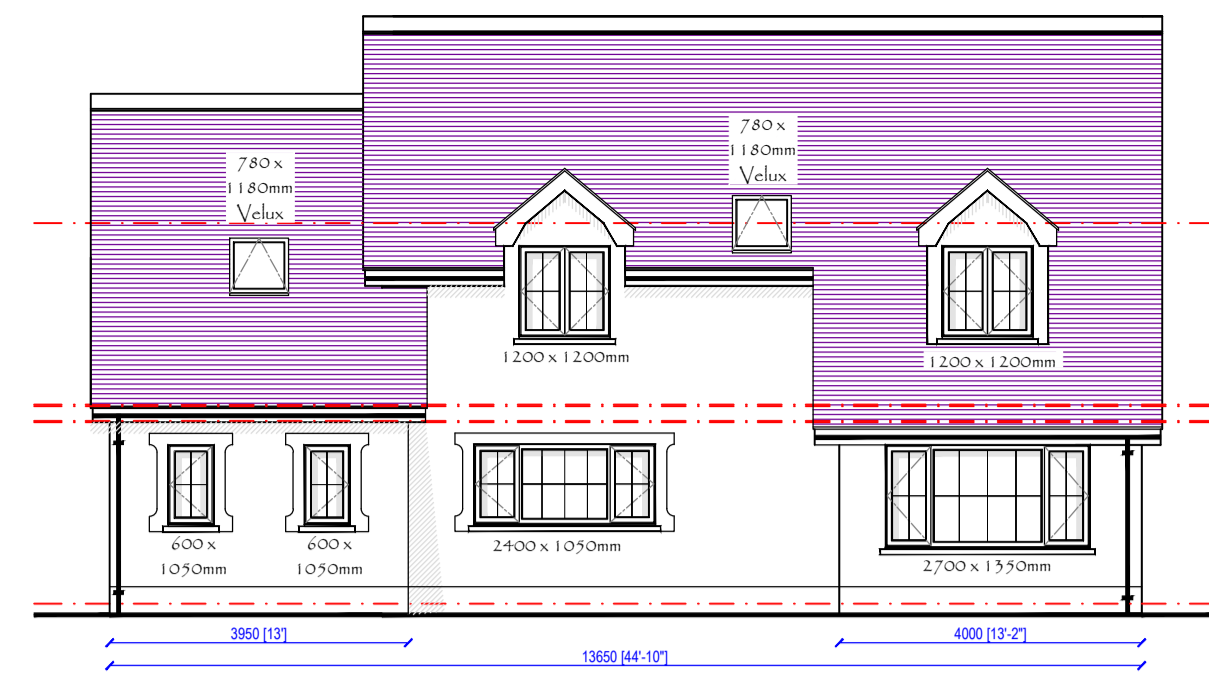

Right Elevations 1:100



Rear Elevations 1:100

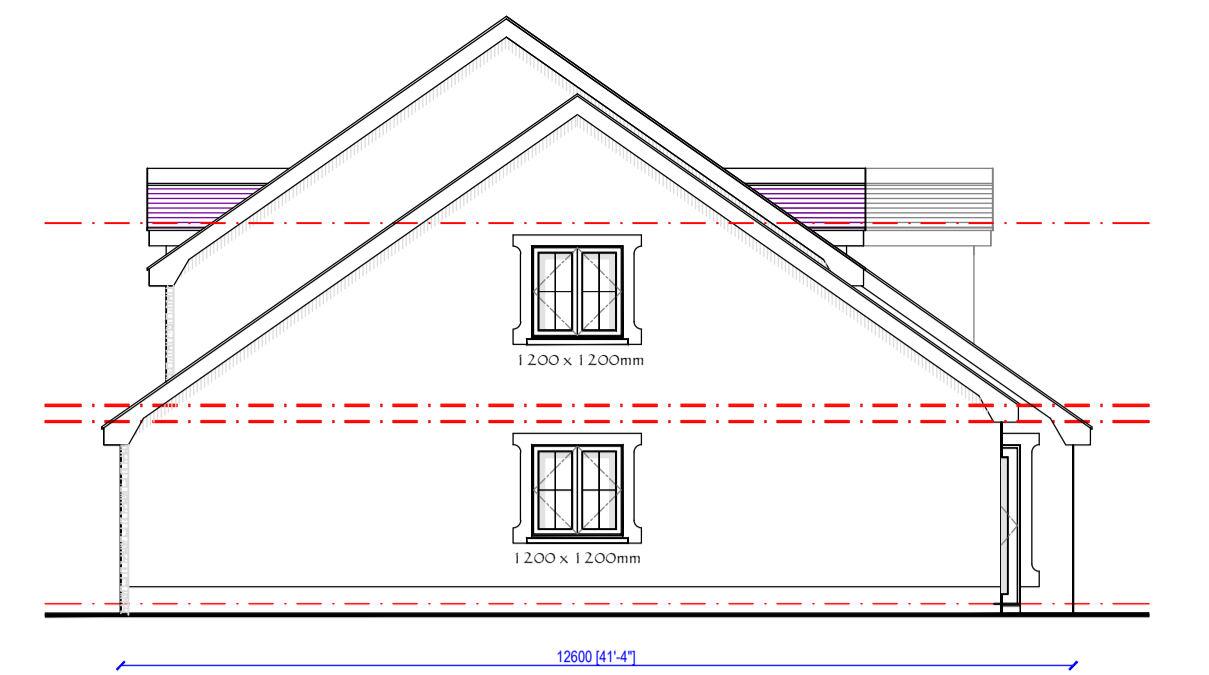

Left Elevations 1:100



3D Perspective - not to be scaled

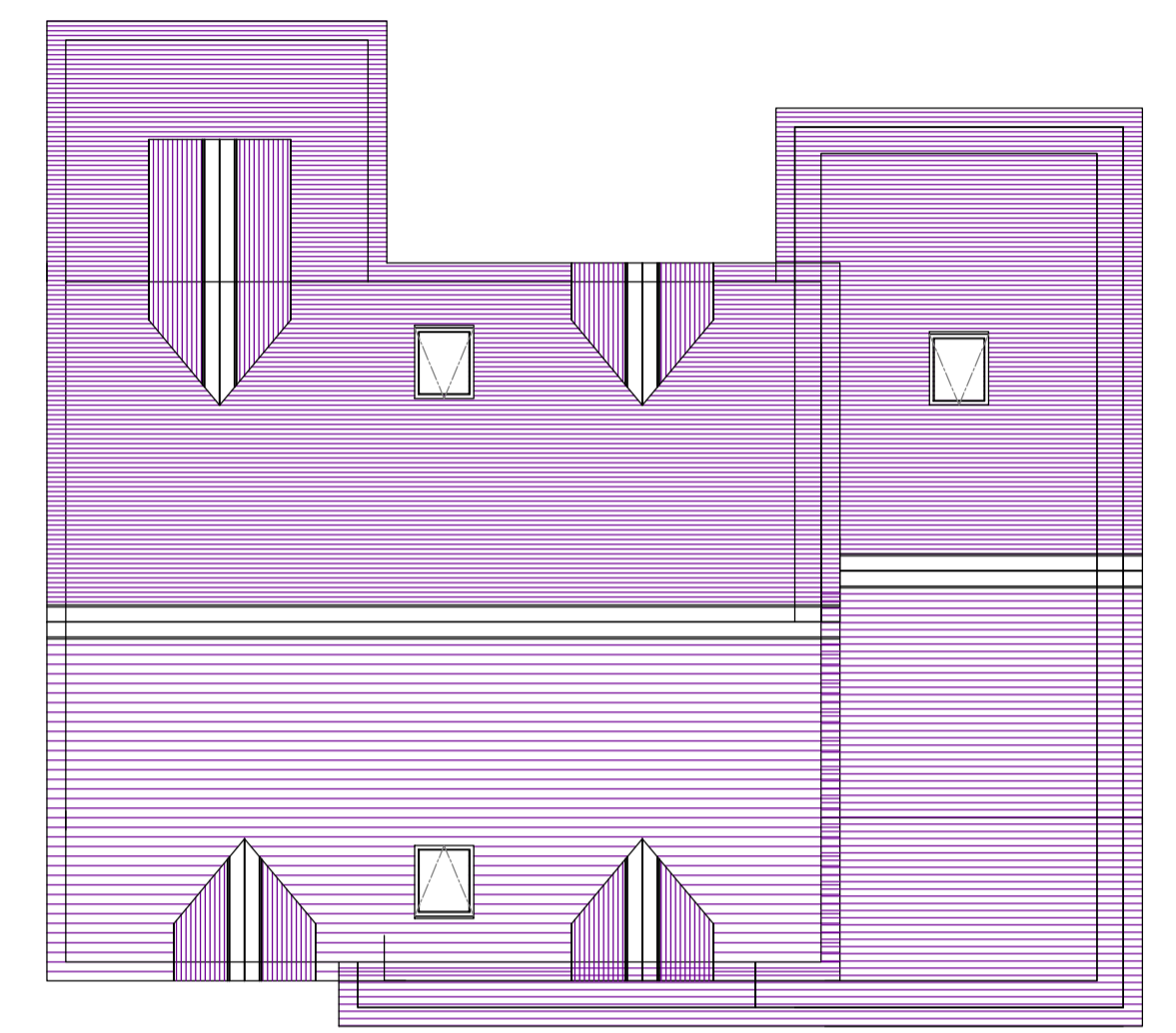

Proposed Roof Plan 1:100

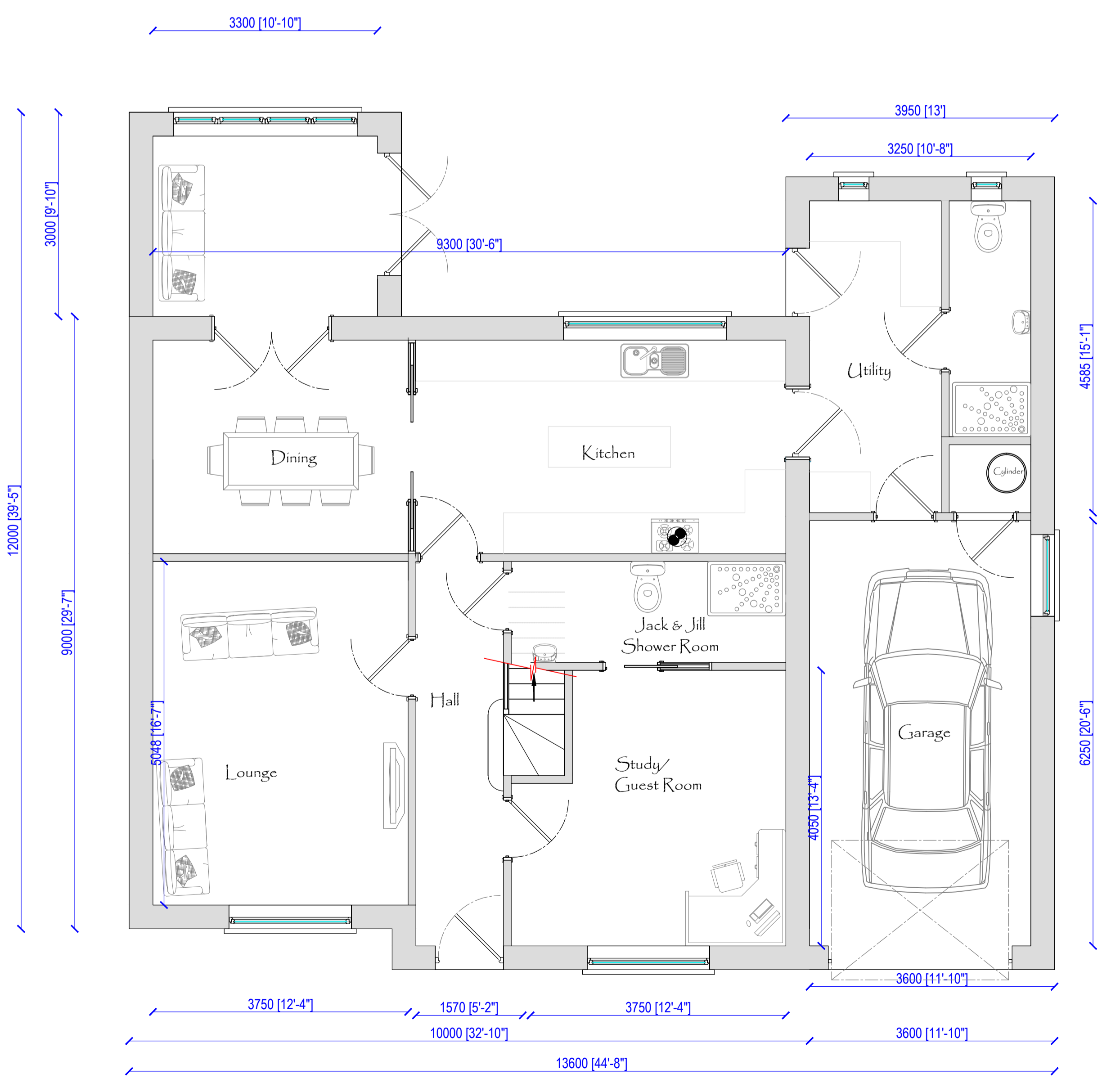

Proposed Ground Floor Plan 1:50

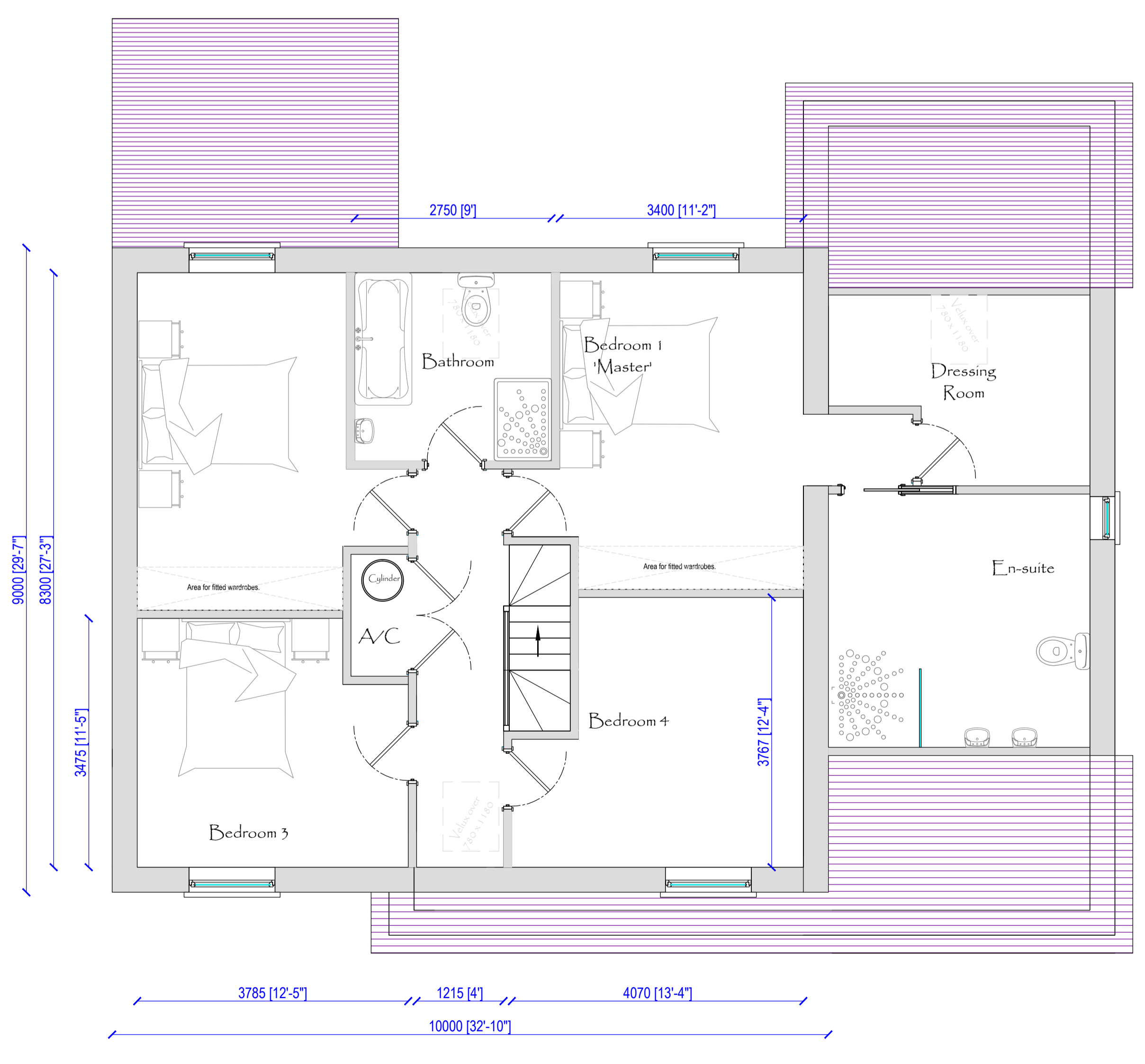

Proposed First Floor Plan 1:50

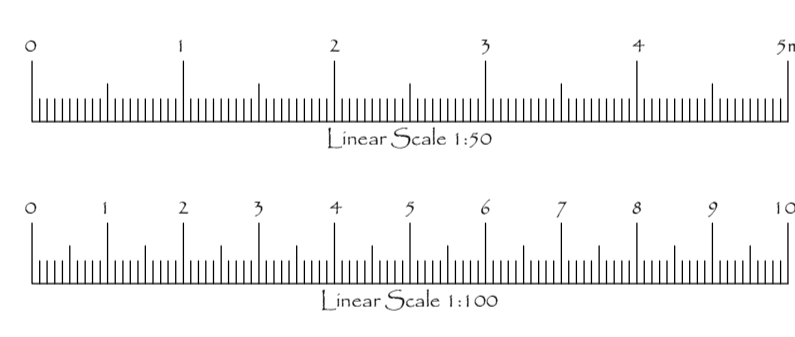

**THOMAS LOGIN ARCHITECTURE**  
 Survey - Design - Planning - Building Regulations - Project Management - Inspection Warranty  
 RESIDENTIAL - COMMERCIAL - AGRICULTURAL

ROBERT D. THOMAS - MCIAI - (ICIB - BCIS/CRS)  
 Chartered Architect & Project Management  
 Contact Us: 01787 725204 | info@thomaslogin.co.uk  
 Plot 1 y Berlan, Ffordd y Castell, Ceredigion, SA44 4TT

THE INSTITUTION OF ARCHITECTS  
 THE INSTITUTION OF BUILDING SURVEYORS

No.	Amendment	Date
Drawing Detail		
Elevations, Floor & Roof Plans		
Scale (A1)		
<input type="checkbox"/> 1:1	<input type="checkbox"/> 1:10	<input type="checkbox"/> 1:100
<input type="checkbox"/> 1:2	<input type="checkbox"/> 1:20	<input type="checkbox"/> 1:250
<input type="checkbox"/> 1:5	<input type="checkbox"/> 1:50	<input type="checkbox"/> 1:500
Others		
Date:	Drawn By:	
1st November 2018	Robert D. Thomas	
Client:		
Mr. K. Thomas c/o Maelre Developments Ltd		
Job Title:		
Proposed Second Phase Development of 12 Residential Units at Land at Cefn Farm, Rhydargau, Carmarthenshire.		

1057-P17A

Planning Scheme Drawing

The property of this drawing & design is vested in Robert D. Thomas of THOMAS LOGIN ARCHITECTURE and must not be copied or reproduced in any way without written consent of Robert D. Thomas of THOMAS LOGIN ARCHITECTURE. It is the contractor's responsibility to verify all dimensions on site prior to proceeding with works. Figured metric dimensions to be worked to wherever given. Imperial dimensions are approximate only and must not be relied upon. All dimensions, unless expressly noted otherwise, are structural, and due to allowance should be made for plaster, finishes etc. It is the contractor's responsibility to confirm all levels on site prior to commencement of any work. Levels shown on this drawing are for indication purposes only, except where specifically dimensioned. It is the contractor's responsibility to fully familiarise himself with the works before proceeding.