

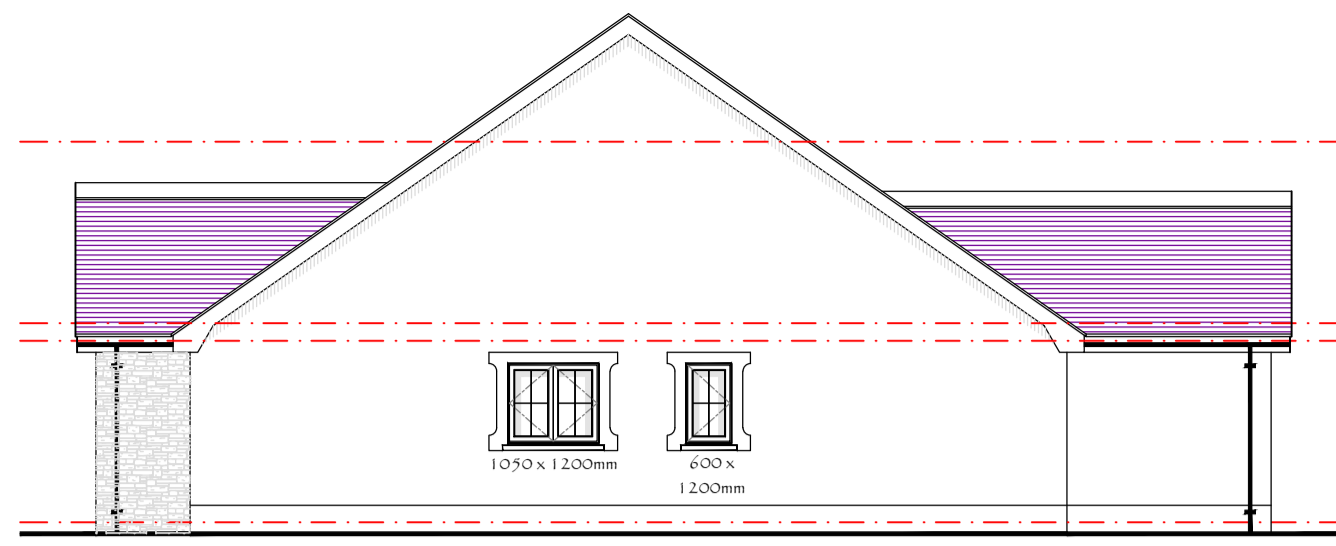

Front Elevations 1:100

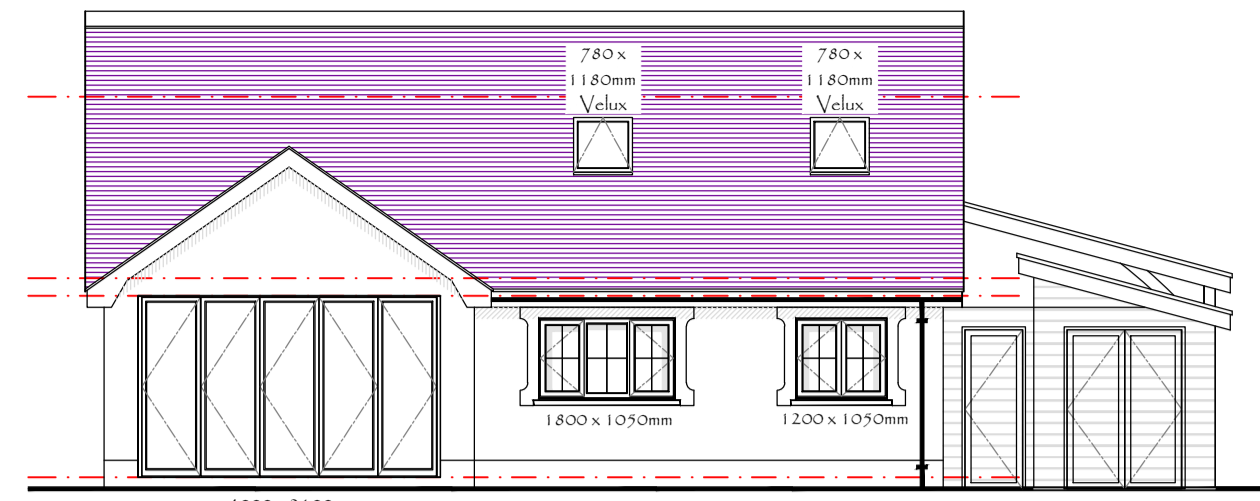

Right Elevations 1:100



Rear Elevations 1:100

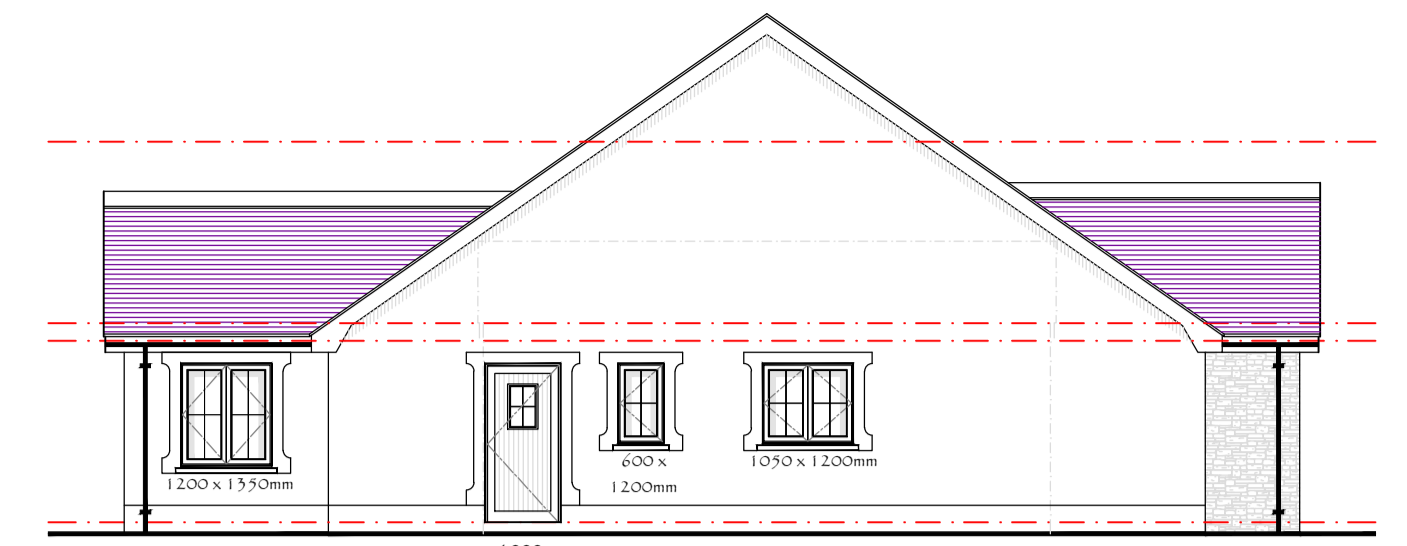

Left Elevations 1:100



3D Perspective - not to be scaled



Proposed Ground Floor Plan 1:50

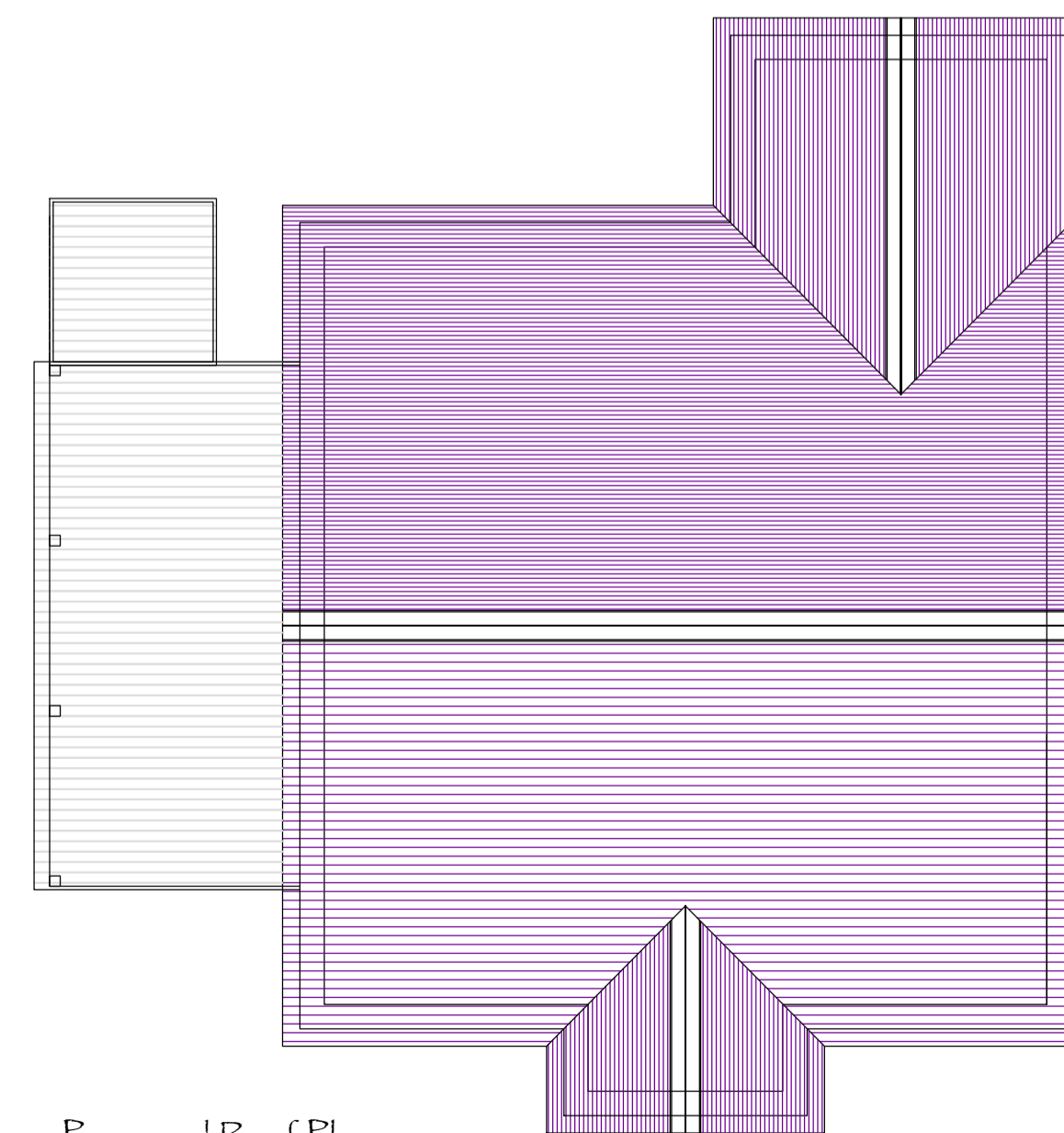

Proposed Roof Plan 1:100

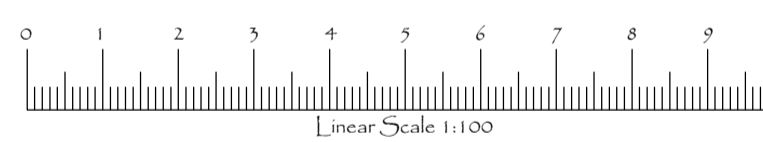
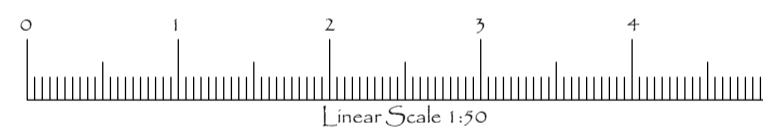

THOMAS LOGIN ARCHITECTURE
 Survey - Design - Planning - Building Regulations - Project Management - Inspection - Warranty
 RESIDENTIAL - COMMERCIAL - AGRICULTURAL

ROBERT D. THOMAS - MCAT (1008 - RSC(ONS))
 Chartered Architecture & Project Management
 Contact Nos: 0181 7328043 (mob), 01492 601101 (office)
 Plas y Belfon, Ffosfaesol, Llandysul, Ceredigion, SA44 4TE

THE INSTITUTE OF BUILDING

No. Amendment. Date.

Drawing Detail:
 Elevations, Floor & Roof Plans

Scales (A1-A3):
 1:1 1:10 1:100 1:1000
 1:2 1:20 1:200 1:1250
 1:5 1:50 1:500 1:2500
 Others:

Date: 1st November 2018
 Drawn By: Robert D. Thomas

Client: Mr. K. Thomas c/o Maelre Developments Ltd.

Job Title:
 Proposed Second Phase Development of
 12 Residential Units at,
 Land at Cefn Farm,
 Rhydageau,
 Carmarthenshire.

1057-P11A

Planning Scheme Drawing

The property of this drawing & design is vested in Robert D. Thomas of THOMAS LOGIN ARCHITECTURE and must not be copied or reproduced in any way without written consent of Robert D. Thomas of THOMAS LOGIN ARCHITECTURE. It is the contractor's responsibility to verify all dimensions on site prior to proceeding with works. Figured metric dimensions to be worked to wherever given. Imperial dimensions are approximate only and must not be relied upon. All dimensions, unless expressly noted otherwise, are structural, and due to allowance should be made for plaster, finishes etc. It is the contractor's responsibility to confirm all levels on site prior to commencement of any work. Levels shown on this drawing are for indication purposes only, except where specifically dimensioned. It is the contractor's responsibility to fully familiarise himself with the works before proceeding.