

Front Elevations 1:100

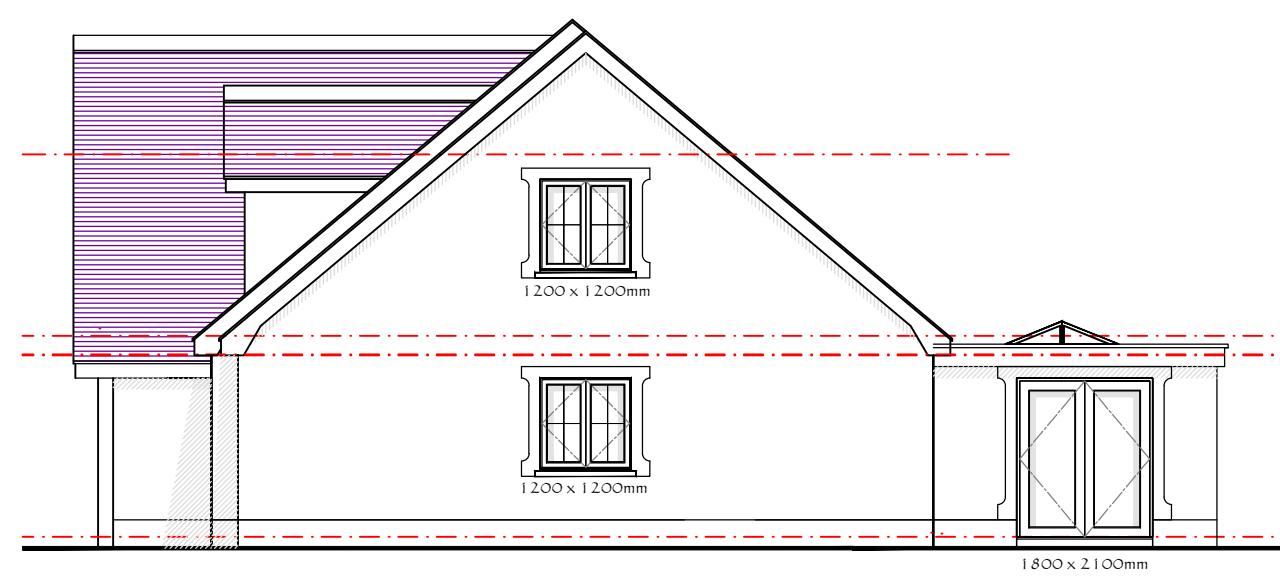

Right Elevations 1:100



Rear Elevations 1:100

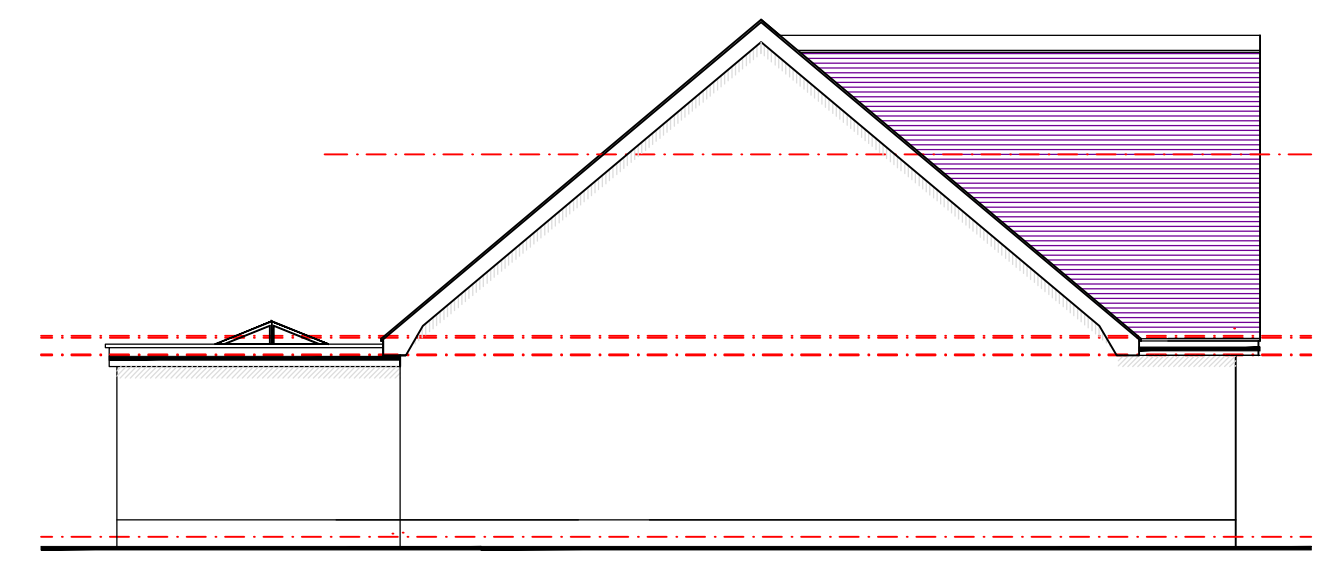

Left Elevations 1:100

3D Perspective - not to be scaled

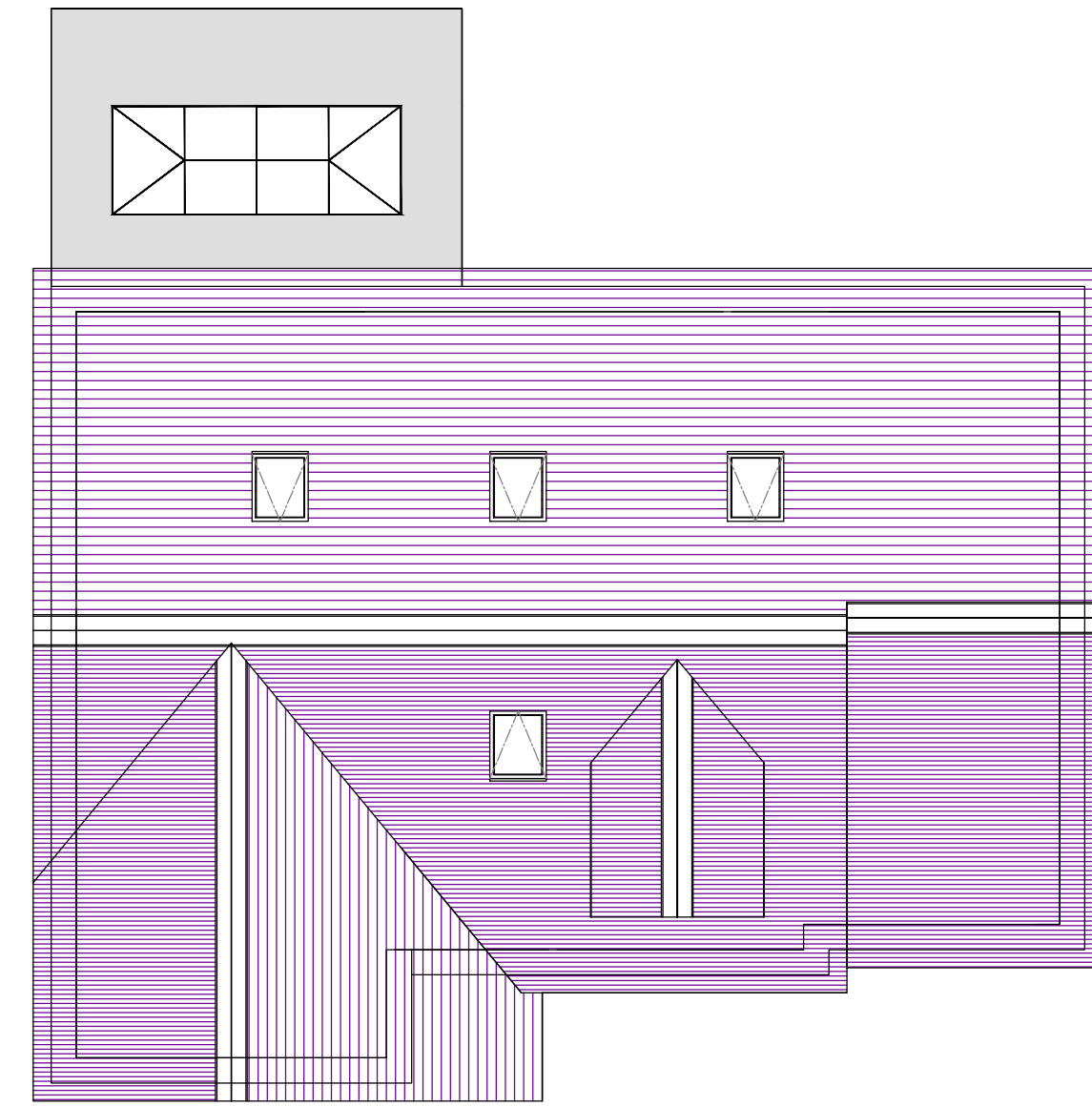

Proposed Roof Plan 1:100

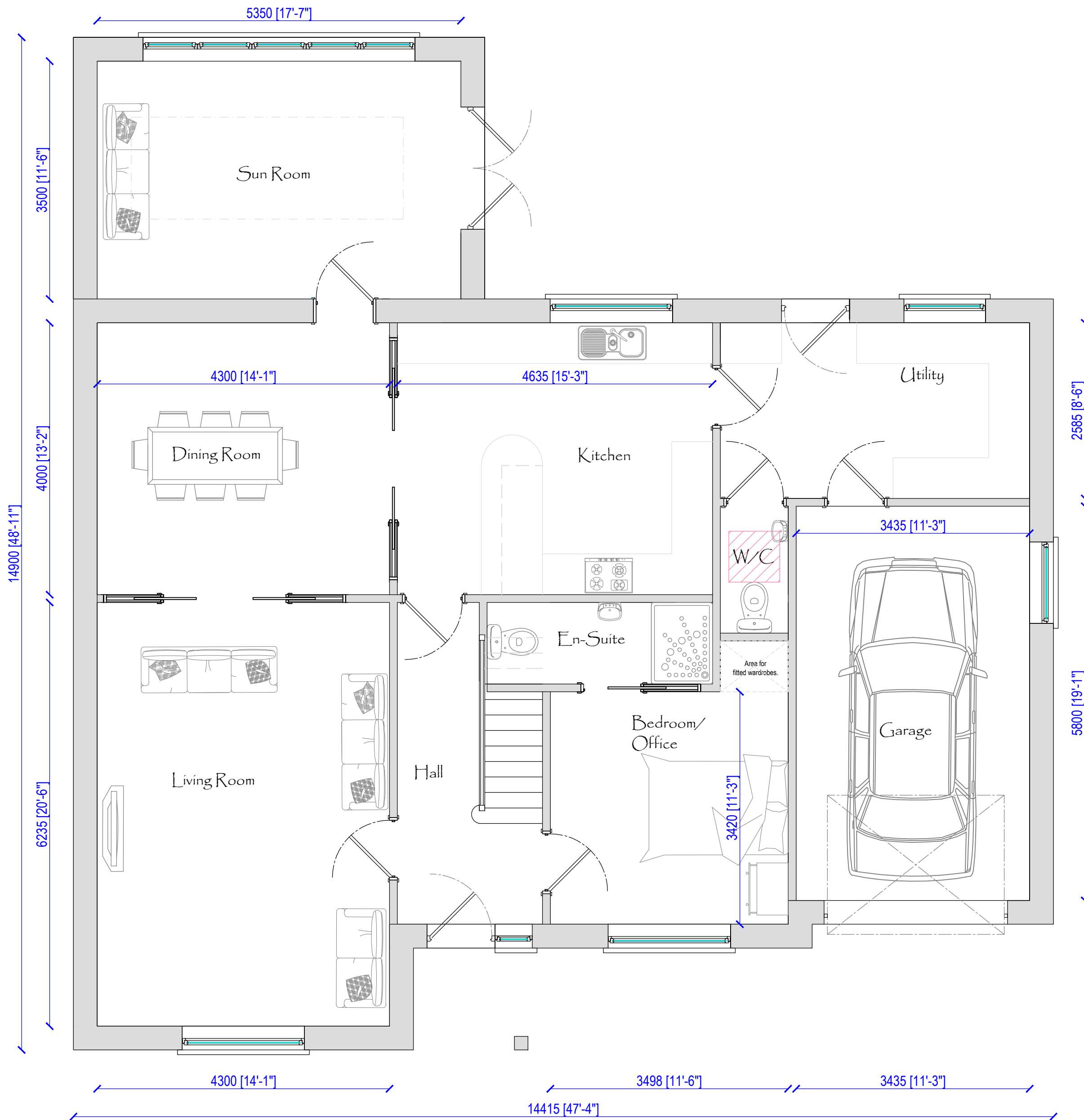

Proposed Ground Floor Plan 1:50

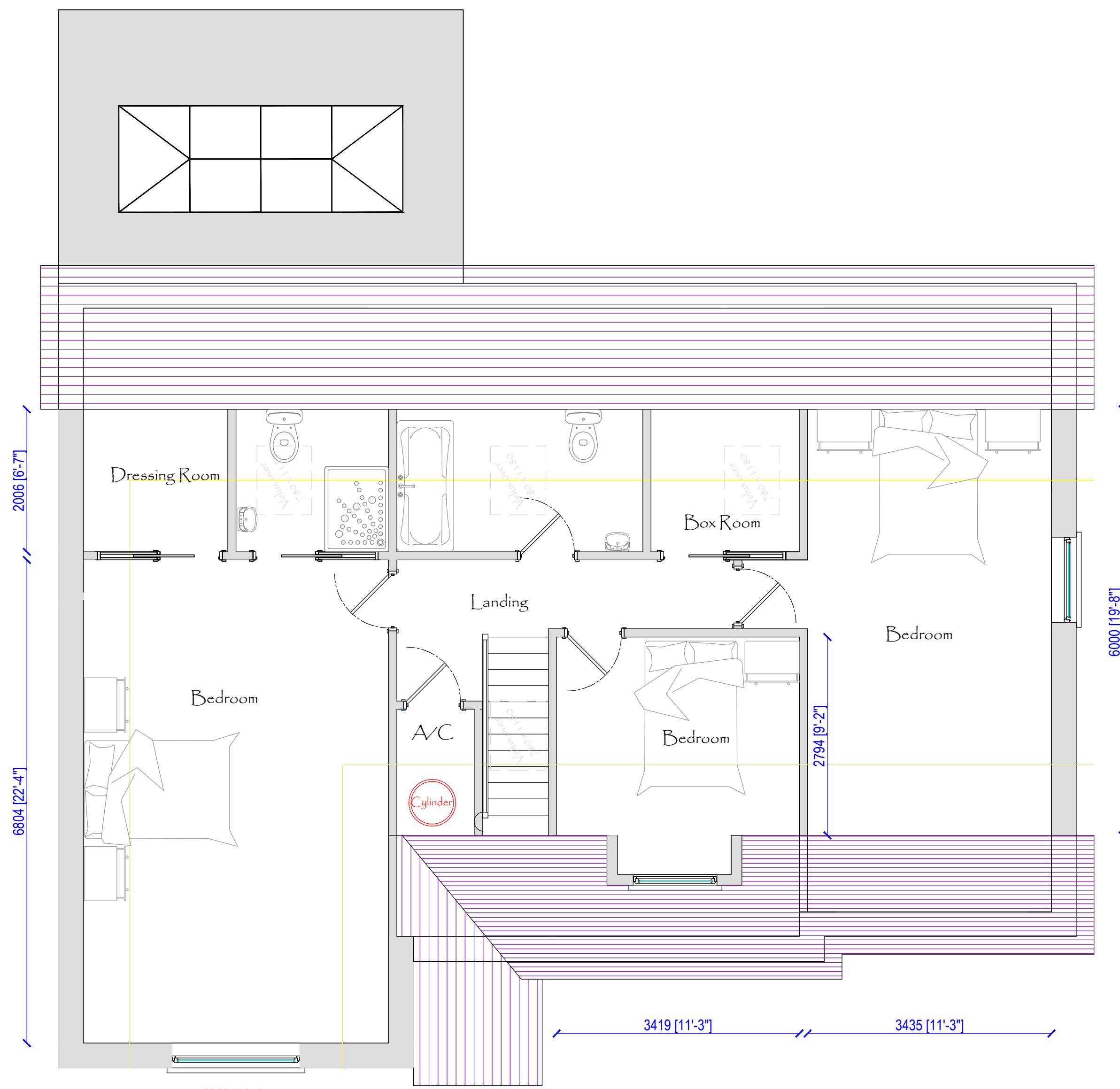

Proposed First Floor Plan 1:50

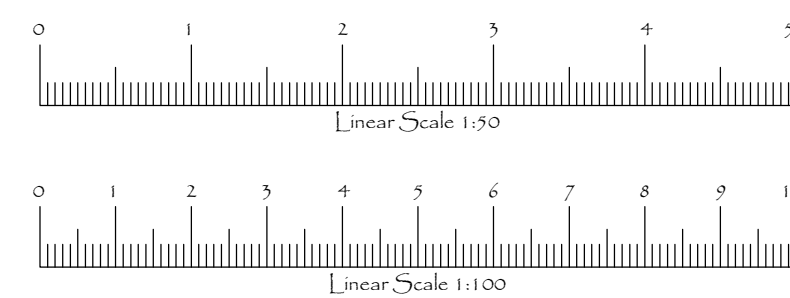

THOMAS LOGIN ARCHITECTURE
 Survey Design Planning Building Regulations Project Management Inspection Warranty
 RESIDENTIAL COMMERCIAL AGRICULTURAL

ROBERT D. THOMAS - MCAT - JCIB - RSCONS
 Chartered Architecture & Project Management
 Contact Us: (0781) 782843 - rob_thomas@tlogin.co.uk
 First Floor, Ffryston, Llanysyllt, Caerdydd, SA44 4JL

No. Amendment Date

Drawing Detail
 Elevations, Floor & Roof Plans

Scales (A/A1)
 1:1 1:10 1:100 1:1000
 1:2 1:20 1:200 1:2500
 1:5 1:50 1:500 1:2500
 Others:

Date: 1st November 2018 Drawn By: Robert D. Thomas
 Client: Mr. K. Thomas c/o Meeffre Developments Ltd.

Job Title:
 Proposed Second Phase Development of
 12 Residential Units at,
 Land at Cefn Farm,
 Rhydangau,
 Carmarthenshire.

1057-P10A

Planning Scheme Drawing

The property of this drawing & design is vested in Robert D. Thomas of THOMAS LOGIN ARCHITECTURE and must not be copied or reproduced in any way without written consent of Robert D. Thomas of THOMAS LOGIN ARCHITECTURE.
 It is the contractor's responsibility to verify all dimensions on site prior to proceeding with works. Figured metric dimensions to be worked to wherever given. Imperial dimensions are approximate only and must not be relied upon. All dimensions, unless expressly noted otherwise, are structural, and due to tolerances on this drawing are for indication purposes only, except where specifically dimensioned.
 It is the contractor's responsibility to fully familiarise himself with the works before proceeding.