

East Elevation

1:200

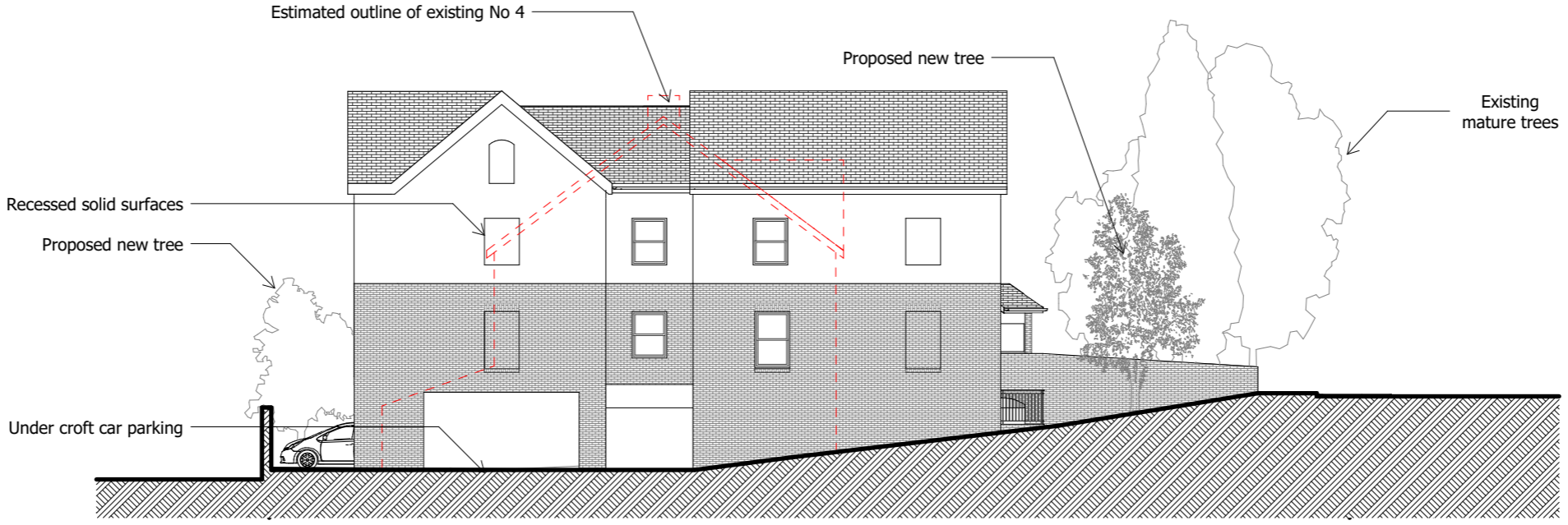

West Elevation

1:200

1:200 @ A3

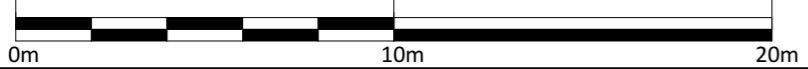

Notes:
 Do not Scale from this drawing Use figured dimensions only
 This drawing is the copyright of the architect and may not be reproduced without permission.
 This scheme is subject to all necessary consents.
 Dimensions, areas and levels where given are approximate and subject to site survey. All dimensions are to be checked on site. Any discrepancies are to be reported to the architect before the work commences. Figured dimensions only are to be taken from this drawing.
 This drawing is to be read in conjunction with all relevant consultants' and/or specialists drawings/documents and any discrepancies or variations are to be notified to the architect before the affected work commences.

Rev.Date	Dwn	Description
A	10.10.17	Preliminary issue
B	16.10.17	Hatching revised
C	26.02.18	Elevation proportions, Fenestration, Roof proportions and type revised
D	28.02.18	Elevations revised



Client:
Sean Thompson
 Status: **PRELIMINARY**

Kalkwarf Architects
 46-48 Grosvenor Gardens, London, SW1W 0EB
 Telephone 020 7160 0860

Project: Langland, Mumbles			
Drawing: Proposed Side Site Elevations			
Scale(s): 1:200@A3	Date: 22.06.2017	Drawn: EM	Checked: LK
Project No: 17301	Drawing No: A310	Revision: D	