

Proposed Ground Floor Plan

1:200

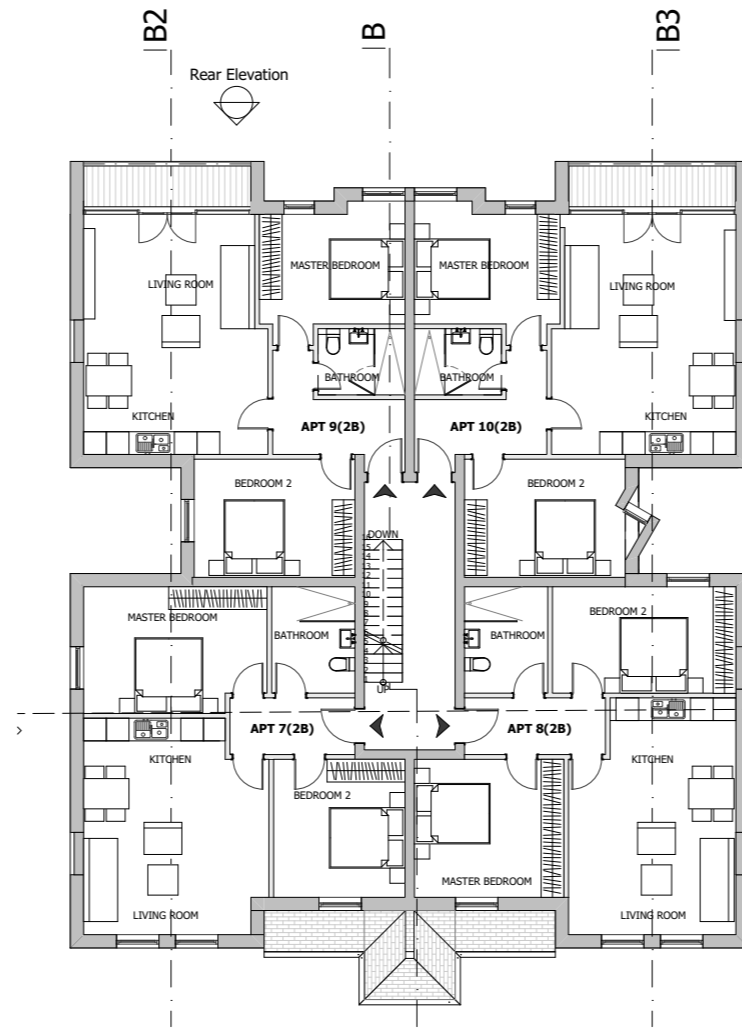

Proposed First Floor Plan

1:200

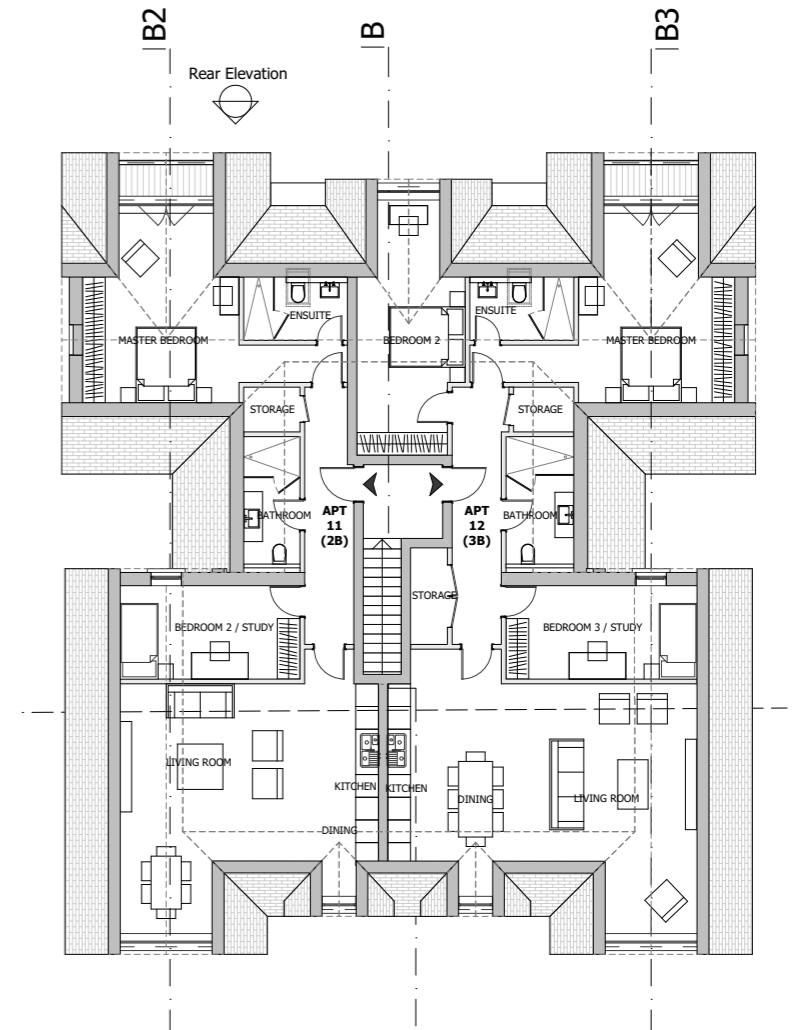

Proposed Second Floor Plan

1:200

Scale Bar 1:100 @ A3

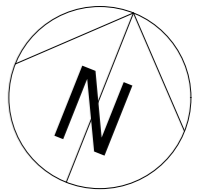
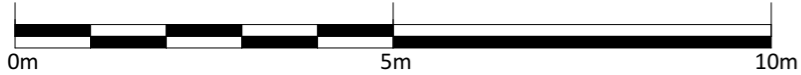

Notes:
Do not Scale from this drawing Use figured dimensions only

This drawing is the copyright of the architect and may not be reproduced without permission.
This scheme is subject to all necessary consents.
Dimensions, areas and levels where given are approximate and subject to site survey. All dimensions are to be checked on site. Any discrepancies are to be reported to the architect before the work commences. Figured dimensions only are to be taken from this drawing.
This drawing is to be read in conjunction with all relevant consultants' and/or specialists drawings/documents and any discrepancies or variations are to be notified to the architect before the affected work commences.

Rev	Date	Dwn	Description
/	27.07.17		Issued for information
A	22.08.17		Roof, loft, windows and doors revised
B	06.10.17		Layouts revised
C	23.02.18		Top floor layout and roof type revised
D	28.02.18		Top floor layout and elevations revised



Client:

Sean Thompson

Status:

PRELIMINARY



Kalkwarf Architects

46-48 Grosvenor Gardens, London. SW1W 0EB
Telephone 020 7160 0860

Project:
Langland, Mumbles
Drawing:
Proposed Floor Plans

Scale(s):	Date:	Drawn:	Checked:
1:100@A3	22.06.2017	EM	LK
Project No:	Drawing No:	Revision:	
17301	A302	D	