

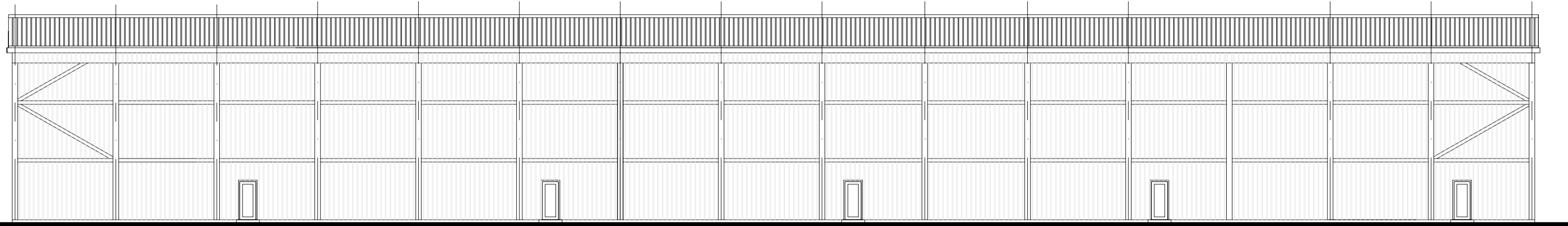

EAST (FRONT) ELEVATION - 1:200



WEST (REAR) ELEVATION - 1:200



NORTH (SIDE) ELEVATION - 1:200



SOUTH (SIDE) ELEVATION - 1:200

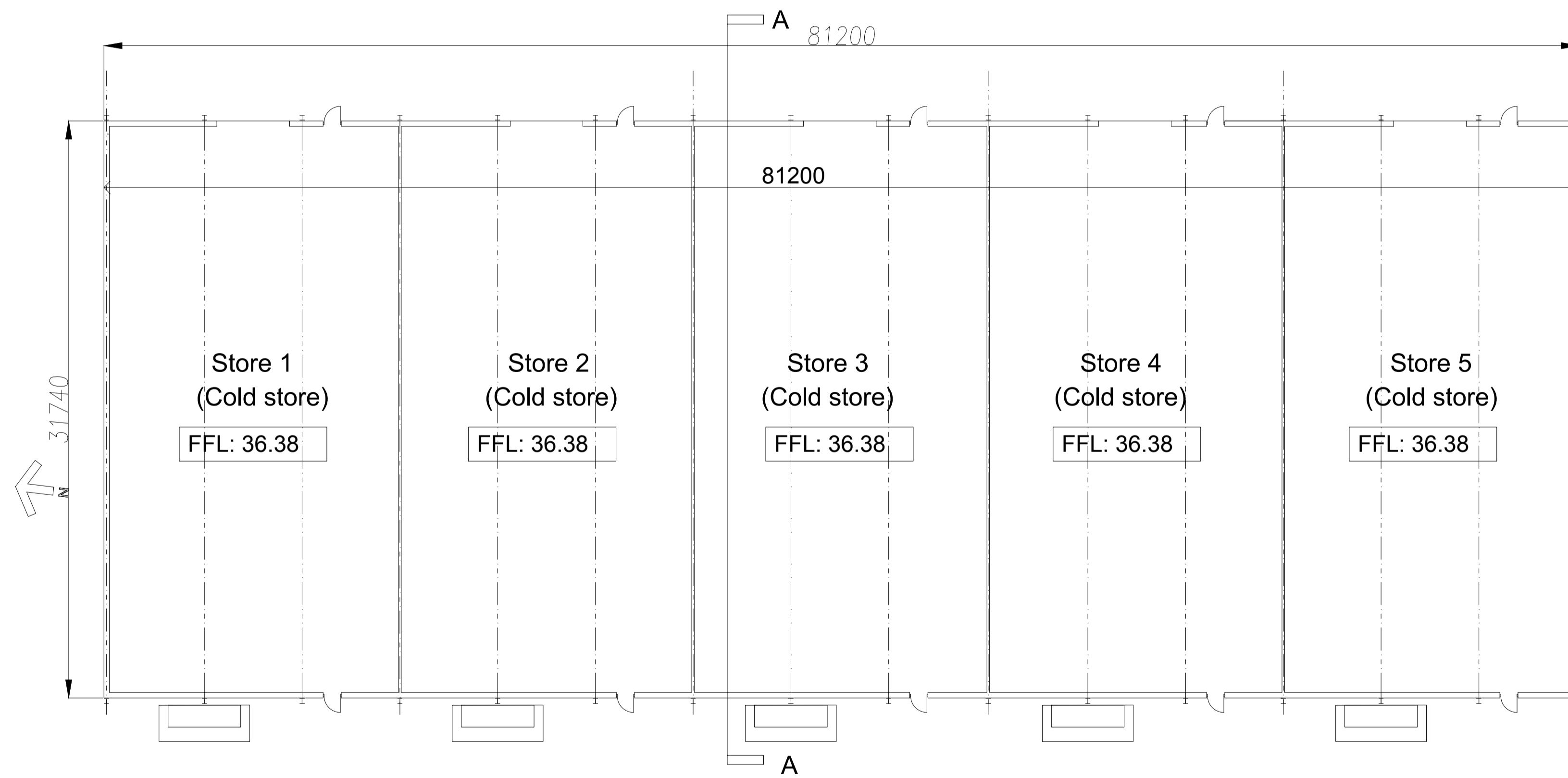

FLOOR LAYOUT - 1:200

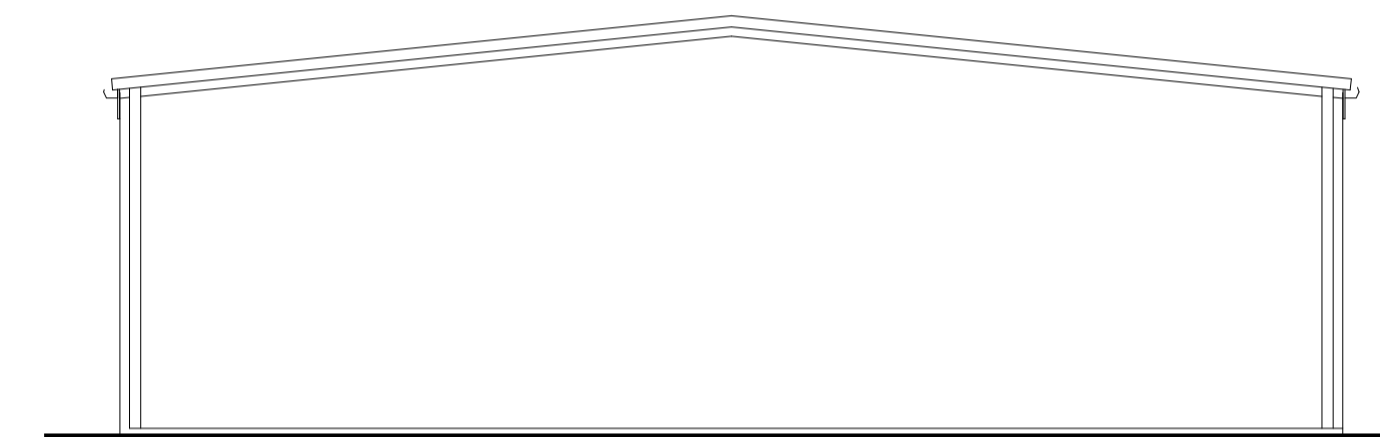

SECTION A-A

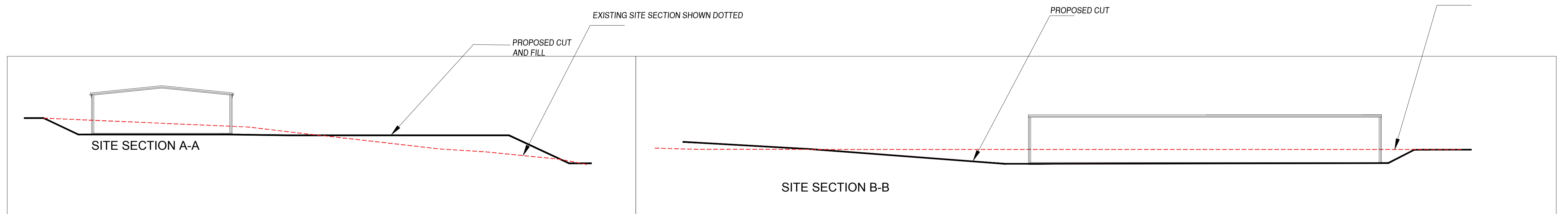

**FOR PLANNING PURPOSES ONLY**

These drawings and the copyright thereof are the sole property of the consultants and must not be reproduced without their written consent.

The contractor is to check all levels and dimensions before work commences, and any discrepancies to be reported immediately to the consultants.

Work to figured dimensions. Do not scale.

The contractor is expected to supply and do everything necessary for the proper execution of the works that may be reasonably inferred from the drawings and specification, whether referred to in detail or not, without extra payment in respect thereof.

The finished building will require service maintenance in accordance with custom and practice and the manufacturers recommendations.

The architects drawings are to be read in conjunction with the engineers and all specialist manufacturers / suppliers drawings.

SITE SECTION ADDED		06.06.17 B
SECTIONS ADDED		05.06.17 A
REVISIONS: NOTES		DATE REV
© Pembroke Design Ltd 2017		
Drawn: ELEVATIONS, PLAN & SECTIONS		
Project: PROPOSED COLD-STORE UNITS AT PUFFIN PRODUCE, WITHYBUSH INDUSTRIAL ESTATE HAVERFORDWEST, PEMBROKESHIRE		
Client: PUFFIN PRODUCE LTD		
PEMBROKE DESIGN LIMITED		
0 Haverfordwest 5/7 DOCK PLACE SALE WA TEL: 01447 264171 FAX: 01447 264171 www.pembroke-design.co.uk	0 Pembroke Dock 16 WINDY STREET SALE WA TEL: 01446 864818 FAX: 01446 864818 www.pembroke-design.co.uk	0 Haverfordwest 26 PLUMM STREET SALE WA TEL: 01323 238172 FAX: 01323 238172 www.pembroke-design.co.uk
CHARTERED ARCHITECTS	BUILDING SURVEYORS	CONTRACTORS
Designed: MCW	Scale: 1:200	Original Size: A1
Drawn: DME	Date: MAY 2017	Checked by: .
Job No: 8923		Draw No: CS02B